

14745-40/MTP0/01
MP00059**FAX COVER LETTER**

TO: MEMPR cc: Bob Hallam, HKP	FROM: Knight Piesold Ltd. #1400 - 750 West Pender Street Vancouver, B.C. CANADA V6C 2T8 Tel: (604) 685-0543
DESTINATION FAX NO: 952-0481	APPROVED BY: KJB ORIGIN FAX NO: (604) 685-0147
ATTENTION: George Headley	SENDER: Ken Embree
SUBJECT: Mt. Polley Site Inspection	DATE: October 2, 1995 TIME: 12:30 PM FILE NO: 1625.01 REFERENCE NO: 5/2301 OPERATOR: kde
PAGE 1 OF 1	

George,

I am leaving for another site inspection at Mt. Polley tomorrow. I was hoping you would be able to attend, as we discussed two weeks ago, but I talked to your office and they told me that Mt. Polley was not on your agenda for this week. The purpose of my trip is:

1. Inspect clearing and drainage control measures at the embankment and seepage pond.
2. Conduct test pitting along embankment centreline to determine the extent of the loose, soft and wet sediments.
(As discussed in my letter to Bill Ruffo that I copied to you on September 25, 1995.)
3. Evaluate possible locations for the Polley Lake pump station and pipeline routes.

I would also like to look for another location for an additional topsoil stockpile downstream of the embankment. This stockpile is necessary for any material which is stripped this year (if the weather holds out) and would be better for work done in the vicinity of the main embankment. The additional stockpile would require sediment control measures such as a collector ditch, hay bales and filter fabric. I have selected a location for the stockpile downstream of the future borrow area, in an area which is already logged. It is in the same watershed as the rest of the tailings area facilities. A sketch is included. I would like to discuss this with you ASAP. Please call or fax if you get a chance. Ken Brouwer can talk to you if I'm unavailable.

Regards,



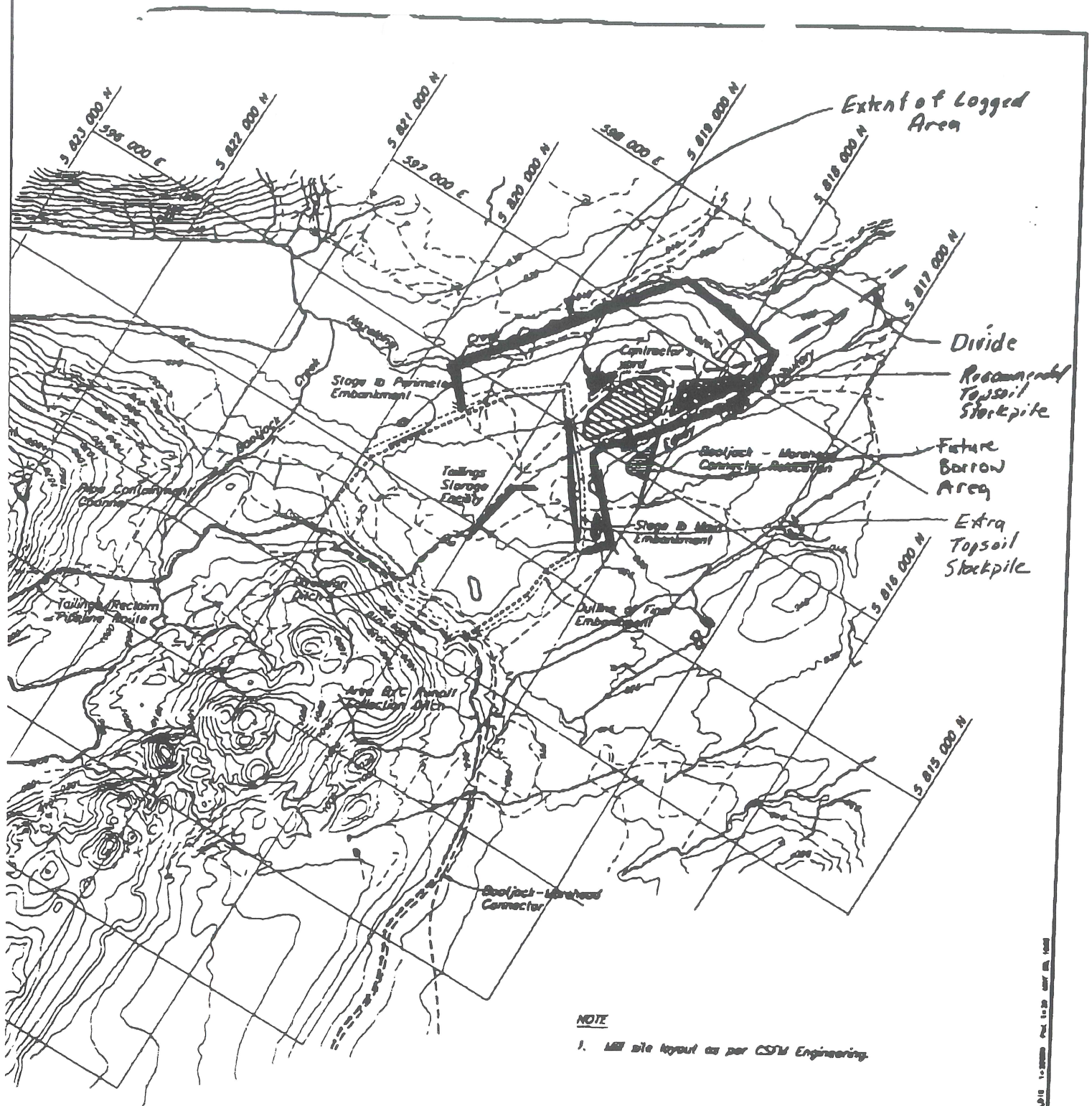

NOTE

1. Mill site layout as per CSM Engineering.

Scale 1000 500 0 1000 2000 m

KNIGHT PIESOLD LIMITED
CONSULTING ENGINEERS - VANCOUVER, B.C.

IMPERIAL METALS CORPORATION

MT. POLLEY PROJECT

OVERALL SITE PLAN

95 ISSUED FOR TENDER

DESCRIPTION

APPROVED

DESIGNED KOE/KCB

DRAWN ROT

CHECKED

APPROVED

REVISIONS

DATE JUNE 2, 1995

SCALE AS SHOWN

DRG. NO. 510-12-01-1625.200

REV. 0