



10 September 2012

AMEC File: VM00560A

VIA Email

Mount Polley Mining Corporation

Attention: Luke Moger, Project Engineer

RE: 2012 Stage 8A Tailings Storage Facility Construction Drawings and Stability Analyses for Embankment Raise to El. 965 m

Mt. Polley Mining Corporation (MPMC) has requested AMEC Environment and Infrastructure (AMEC) to provide construction drawings and stability analyses for the Mt. Polley tailings impoundment embankment raise to El. 965 m. The 2012 Mt. Polley tailings embankment raise has been permitted to El. 963.5 m which satisfies storage and freeboard requirements through the spring of 2013. In recent years wetter than average spring weather or later snow melt have negatively impacted the start of embankment construction. MPMC would like to construct the tailings impoundment embankment and additional 1.5 m higher to elevation 965 m (weather permitting) in 2012 which would provide additional storage capacity and allow 2013 construction to be deferred until conditions are more favourable in the late spring or early summer.

Also of note a design change will be implemented for the raise above El. 963.5 m, switching from the modified centerline (upstream) as designed by the previous dam designed to a fully centerline method. Future raises of the embankment above 963.5 m will be carried out utilizing the centerline method.

It is understood that this package will be used in support of MPMC's application to the British Columbia Ministry of Energy and Mines (MEM) for authorization to build to El. 965 m.

Sincerely,

AMEC Environment & Infrastructure
A division of AMEC Americas Limited

Reviewed by:

Dmitri Ostritchenko, EIT
Geotechnical Engineer

Daryl Dufault, P.Eng.
Senior Geotechnical Engineer

Todd Martin, P.Eng., P.Geo
Principal Geotechnical Engineer

Attachments:

- Issued for Construction Drawings 2012.01 through 2012.08 (11 sheets)
- 2012 Stage 8A (965 m) Expansion Stability Analyses

AMEC Environment & Infrastructure,
a Division of AMEC Americas Limited
Suite 600 – 4445 Lougheed Highway, Burnaby, BC
Canada V5C 0E4
Tel +1 (604) 294-3811
Fax +1 (604) 294-4664
www.amec.com

S:\PROJECTS\VM00560A - Mt Polley 2012 Eng Services\stage 8 design\Cover Letter_DD.docx

DRAWINGS

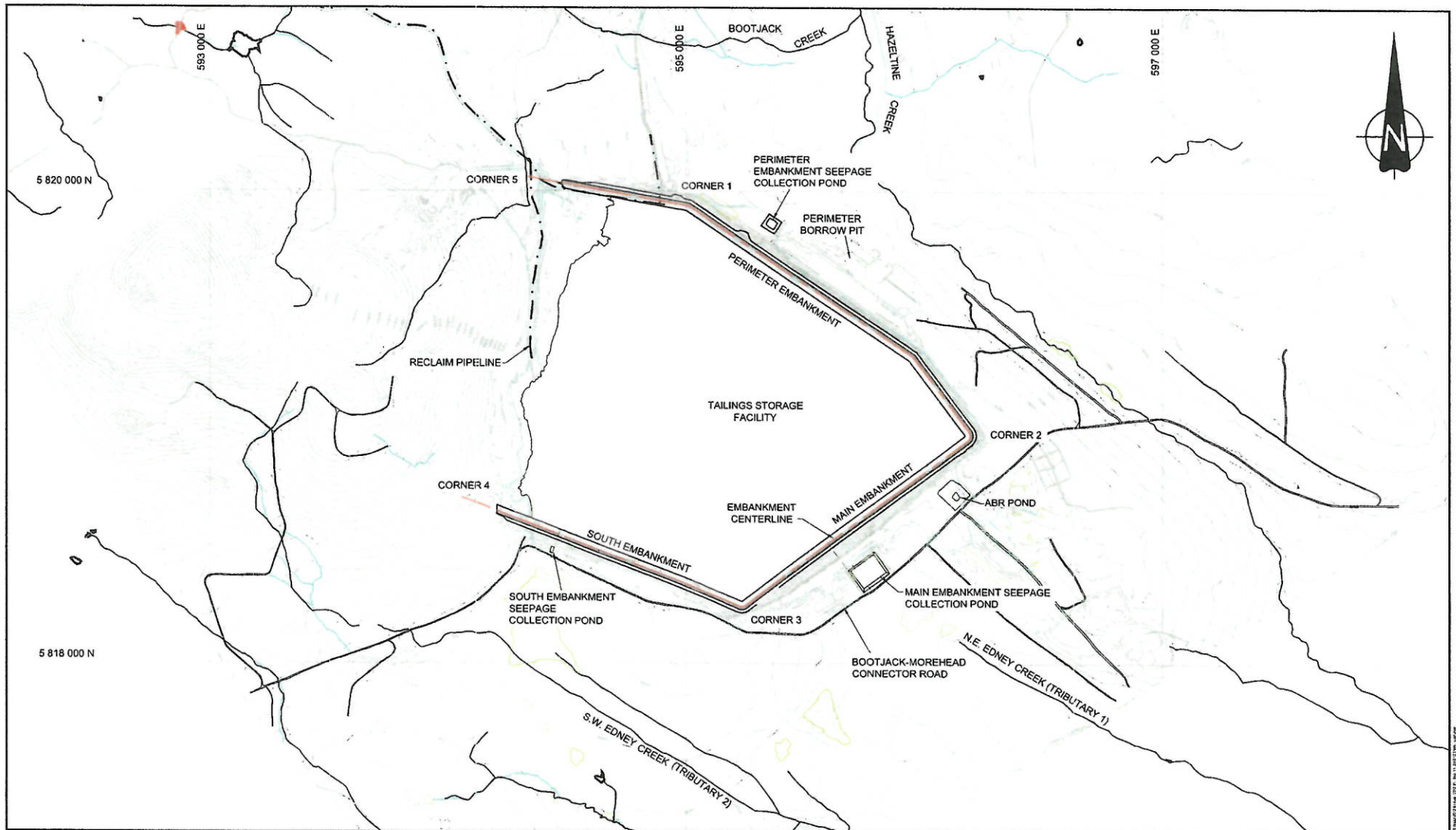

ISSUED FOR CONSTRUCTION

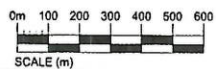

REV	NO	DATE	DESCRIPTION	BY	CHK	APP
01	01	2012	ISSUED FOR CONSTRUCTION	DO	TV	
02	02	2012	ISSUED FOR CLIENT REVIEW	DO	TV	
03	03	2012	ISSUED FOR CONSTRUCTION	DO	TV	

Client Logo	Client

MOUNT POLLEY MINING CORPORATION

AMEC Environment & Infrastructure
4445 Louisa Street, Suite 200
Vancouver, BC V6T 1K4
Tel: 604-293-3811 Fax: 604-293-3812



DATE	BY
14/09/12	DO
PRODUCTION	UTM ZONE
UTM ZONE 10	
DRAWN BY	Y/C
YC	
REVIEWED BY	DO
DO	
ORIGINAL SCALE	AS SHOWN

PROJECT	MOUNT POLLEY MINE TAILINGS STORAGE FACILITY
TITLE	STAGE 8A TAILINGS EMBANKMENT GENERAL SITE PLAN

PROJECT NO.	VIA000000A
REVISION NO.	1
DATE	SEPT. 2012
DRAWING NO.	2012.01
SHEET NO.	1 of 1

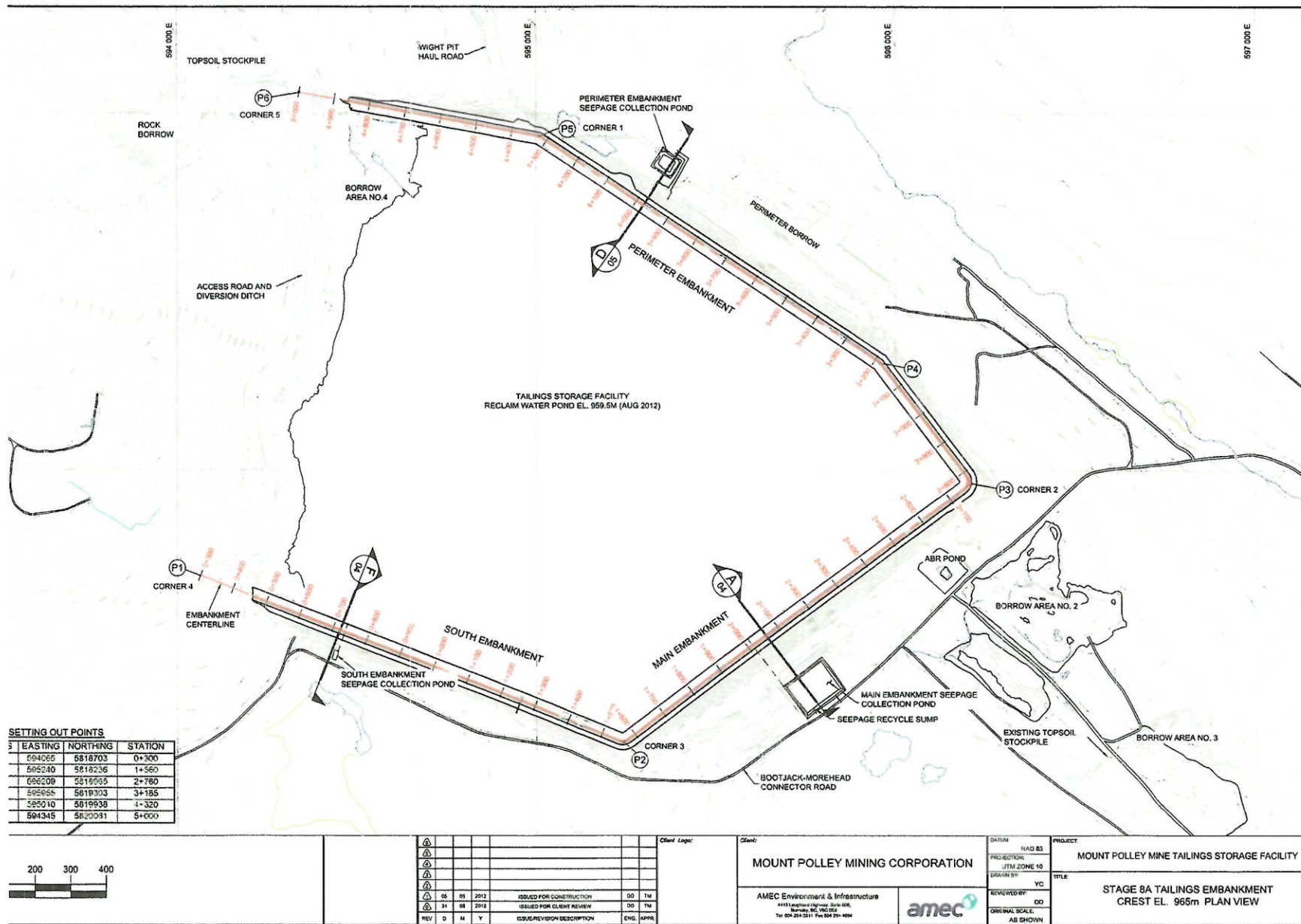

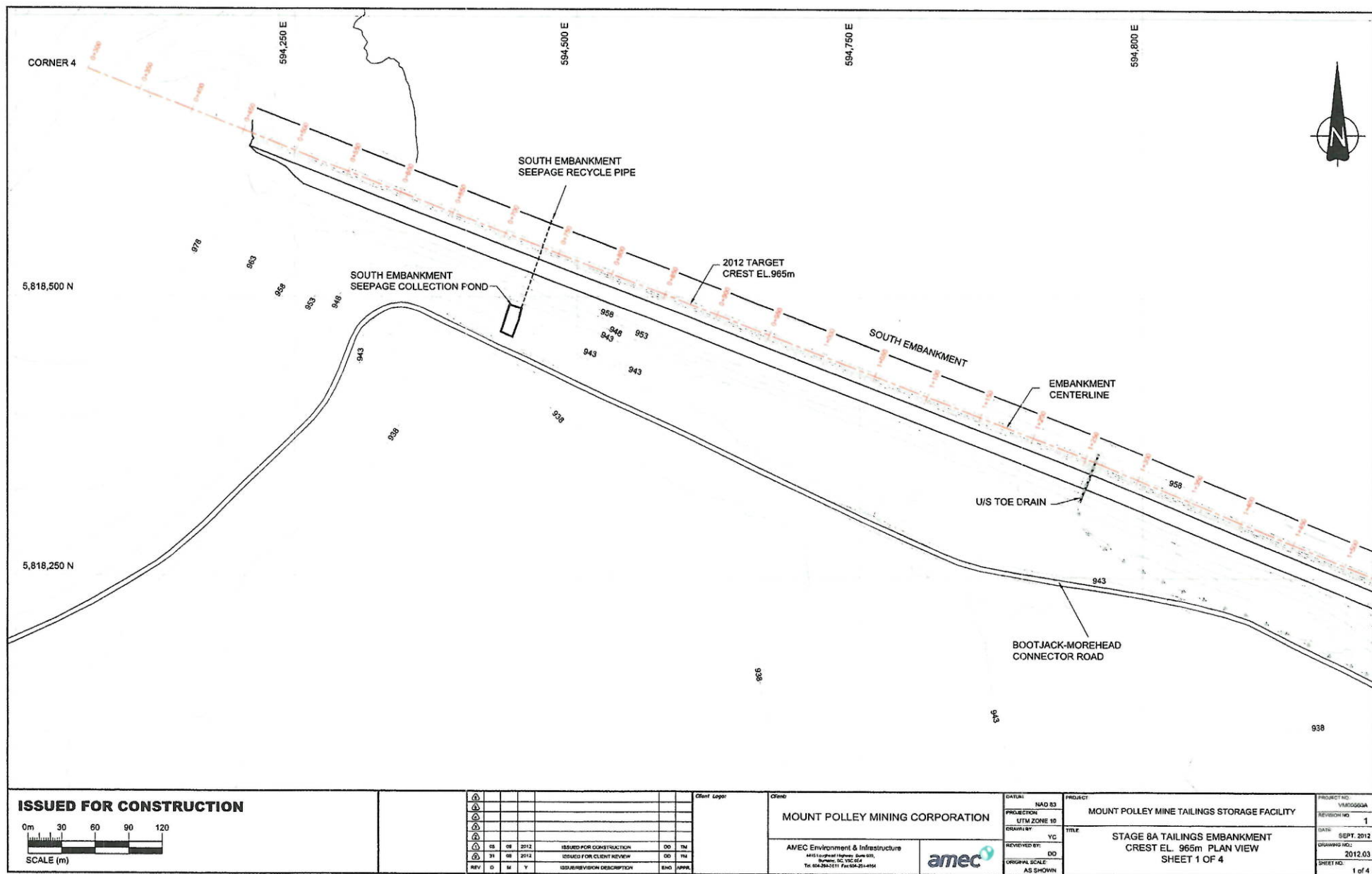

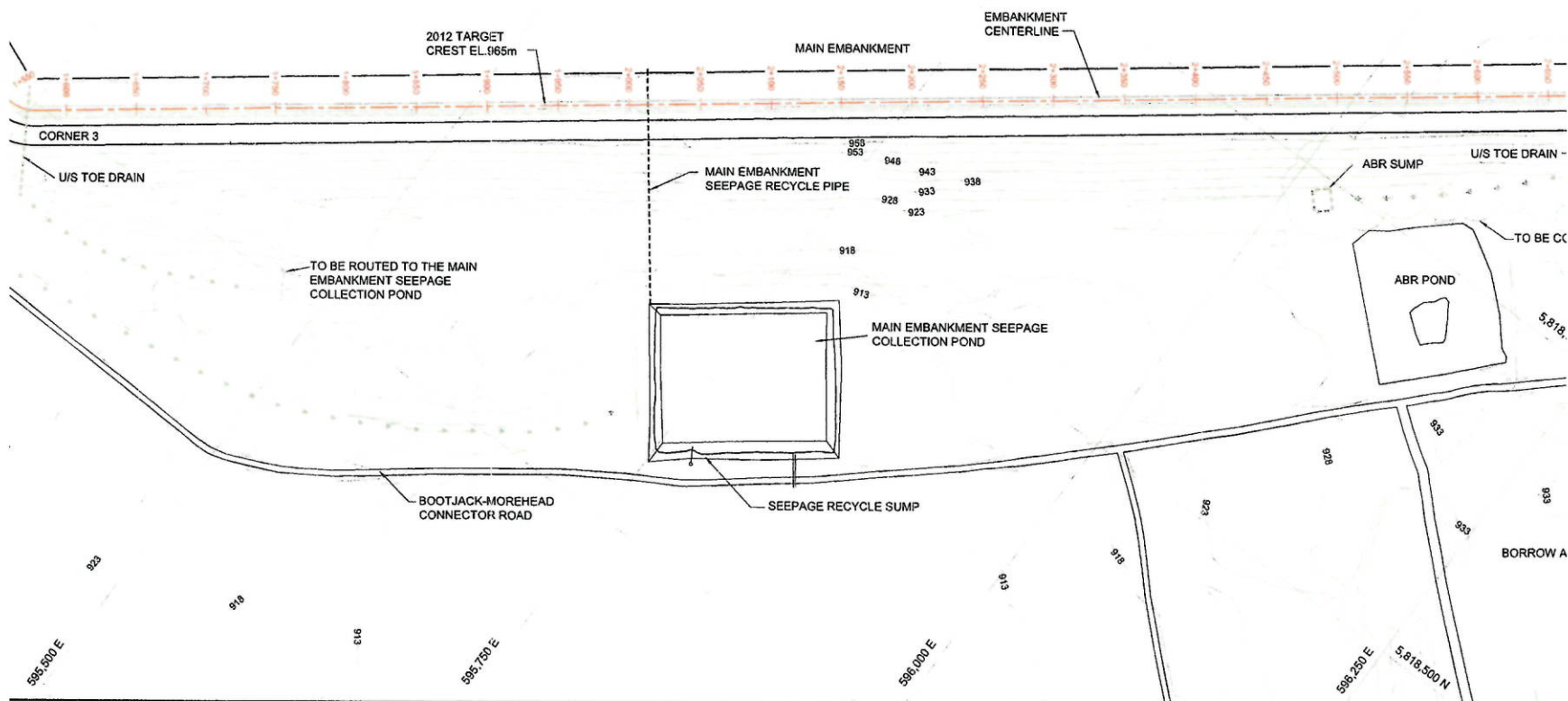

FOR CONSTRUCTION

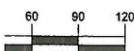

Client Log:				Client:	
1				MOUNT POLLEY MINING CORPORATION	
2					
3					
4					
5	05	08	2012	ISSUED FOR CONSTRUCTION	DD TM
6	31	08	2012	ISSUED FOR CLIENT REVIEW	DD TM
REV	D	M	Y	ISSUE/REVISION DESCRIPTION	ENG APPR

MOUNT POLLEY MINING CORPORATION

AMEC Environment & Infrastructure
4413 Lougheed Highway, Suite 900
Burnaby, BC V5C 3S3
Tel: 604-294-2111 Fax: 604-294-0584





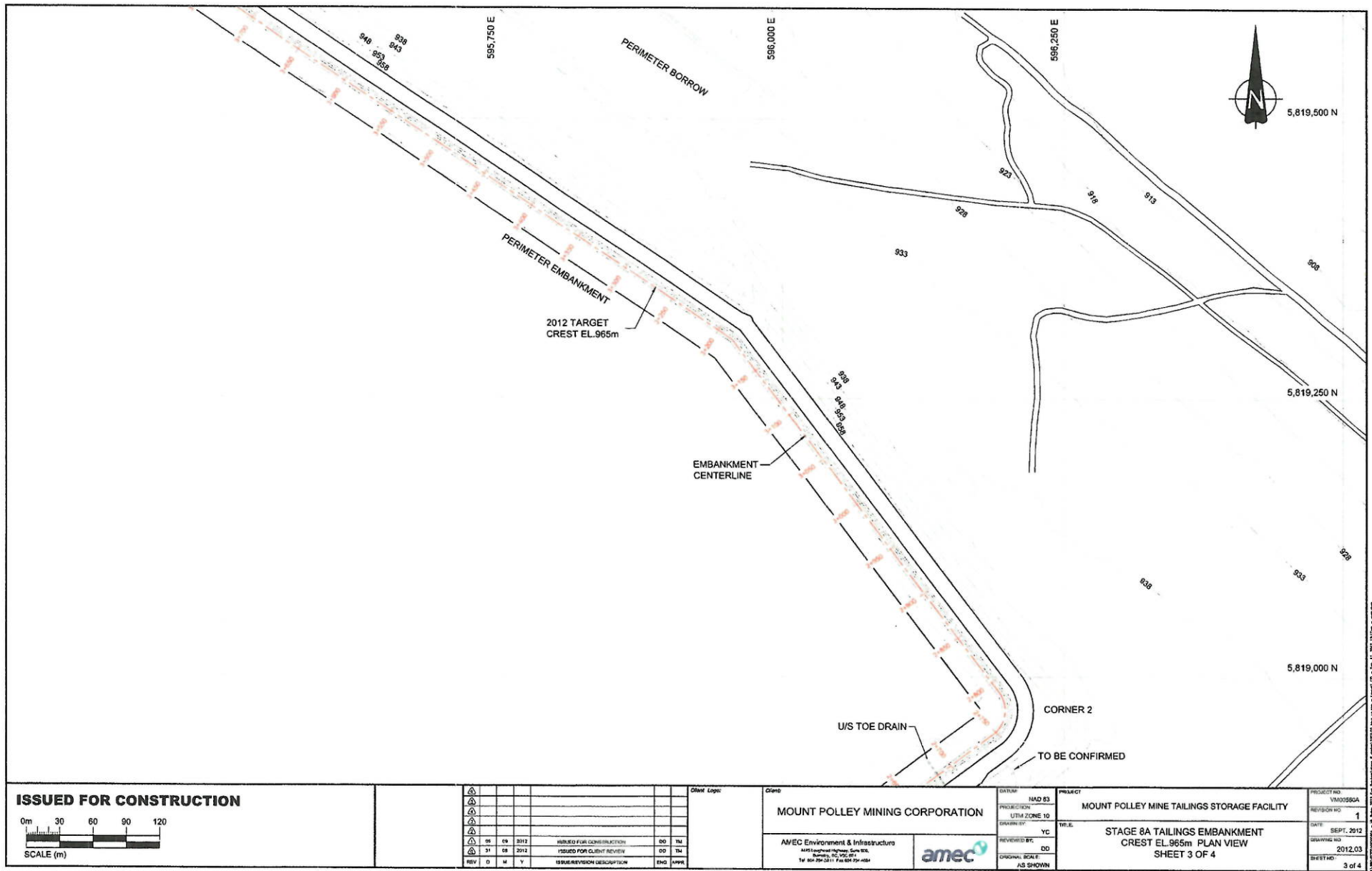

DATE	NAD 83
PROJECTION	UTM ZONE 18
DRAWN BY	YC
REVIEWED BY	DD
ORIGINAL SCALE	AS SHOWN

PROJECT
MOUNT POLLEY MINE TAILINGS STORAGE FACILITY

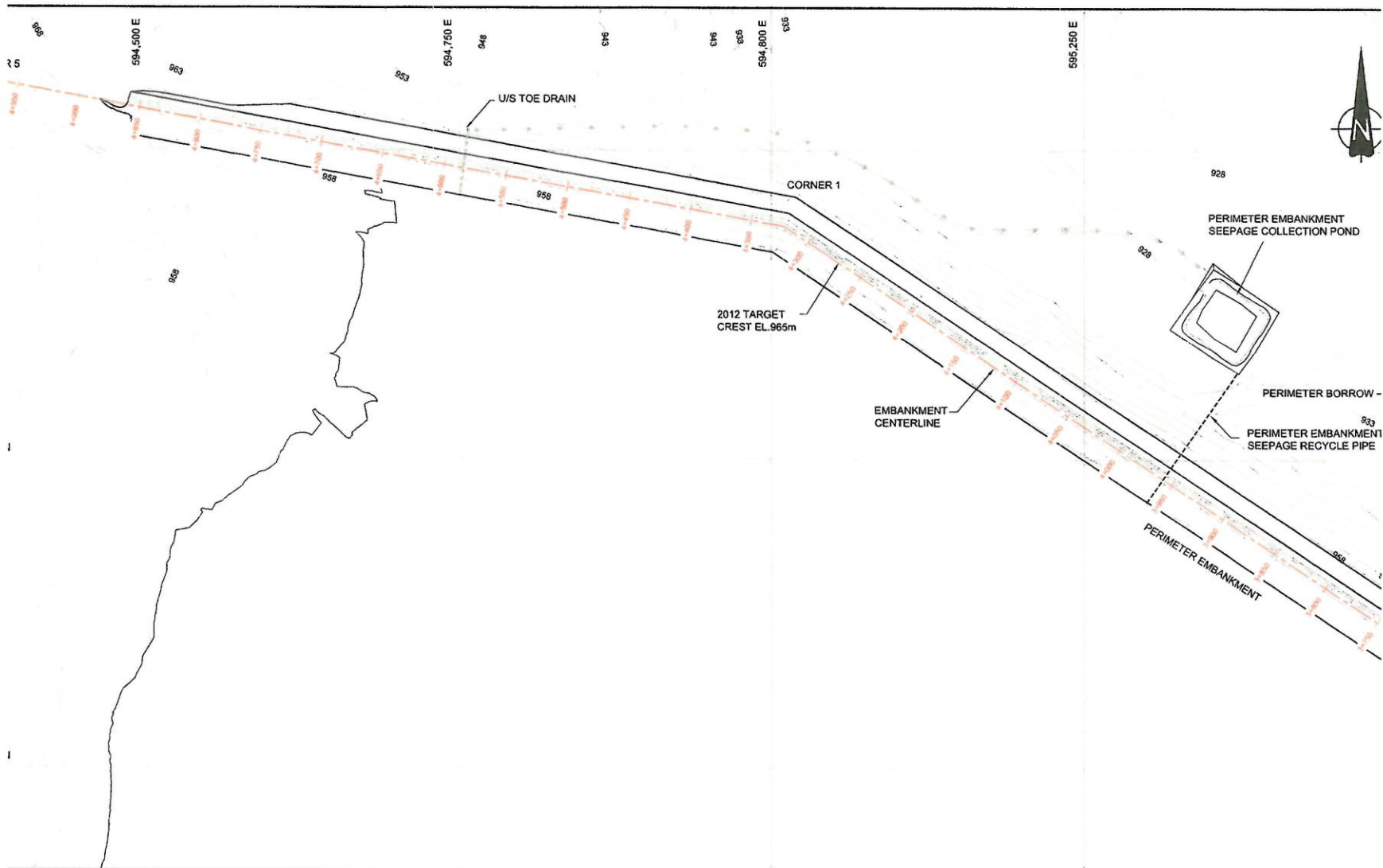
TITLE
STAGE 8A TAILINGS EMBANKMENT
CREST EL. 965m PLAN VIEW
SHEET 2 OF 4





D FOR CONSTRUCTION				Client Logo:		Client:		DATE:		PROJECT:																																																																																																																																																																																																																																																																																																																																																																																																																																																																																																																																																																																																																																																																																																																																																																																																																																													
		<table><tr><td>1</td><td></td><td></td><td></td><td></td><td></td><td></td><td></td></tr><tr><td>2</td><td></td><td></td><td></td><td></td><td></td><td></td><td></td></tr><tr><td>3</td><td></td><td></td><td></td><td></td><td></td><td></td><td></td></tr><tr><td>4</td><td></td><td></td><td></td><td></td><td></td><td></td><td></td></tr><tr><td>5</td><td></td><td></td><td></td><td></td><td></td><td></td><td></td></tr><tr><td>6</td><td></td><td></td><td></td><td></td><td></td><td></td><td></td></tr><tr><td>7</td><td></td><td></td><td></td><td></td><td></td><td></td><td></td></tr><tr><td>8</td><td></td><td></td><td></td><td></td><td></td><td></td><td></td></tr><tr><td>9</td><td></td><td></td><td></td><td></td><td></td><td></td><td></td></tr><tr><td>10</td><td></td><td></td><td></td><td></td><td></td><td></td><td></td></tr><tr><td>11</td><td></td><td></td><td></td><td></td><td></td><td></td><td></td></tr><tr><td>12</td><td></td><td></td><td></td><td></td><td></td><td></td><td></td></tr><tr><td>13</td><td></td><td></td><td></td><td></td><td></td><td></td><td></td></tr><tr><td>14</td><td></td><td></td><td></td><td></td><td></td><td></td><td></td></tr><tr><td>15</td><td></td><td></td><td></td><td></td><td></td><td></td><td></td></tr><tr><td>16</td><td></td><td></td><td></td><td></td><td></td><td></td><td></td></tr><tr><td>17</td><td></td><td></td><td></td><td></td><td></td><td></td><td></td></tr><tr><td>18</td><td></td><td></td><td></td><td></td><td></td><td></td><td></td></tr><tr><td>19</td><td></td><td></td><td></td><td></td><td></td><td></td><td></td></tr><tr><td>20</td><td></td><td></td><td></td><td></td><td></td><td></td><td></td></tr><tr><td>21</td><td></td><td></td><td></td><td></td><td></td><td></td><td></td></tr><tr><td>22</td><td></td><td></td><td></td><td></td><td></td><td></td><td></td></tr><tr><td>23</td><td></td><td></td><td></td><td></td><td></td><td></td><td></td></tr><tr><td>24</td><td></td><td></td><td></td><td></td><td></td><td></td><td></td></tr><tr><td>25</td><td></td><td></td><td></td><td></td><td></td><td></td><td></td></tr><tr><td>26</td><td></td><td></td><td></td><td></td><td></td><td></td><td></td></tr><tr><td>27</td><td></td><td></td><td></td><td></td><td></td><td></td><td></td></tr><tr><td>28</td><td></td><td></td><td></td><td></td><td></td><td></td><td></td></tr><tr><td>29</td><td></td><td></td><td></td><td></td><td></td><td></td><td></td></tr><tr><td>30</td><td></td><td></td><td></td><td></td><td></td><td></td><td></td></tr><tr><td>31</td><td></td><td></td><td></td><td></td><td></td><td></td><td></td></tr><tr><td>32</td><td></td><td></td><td></td><td></td><td></td><td></td><td></td></tr><tr><td>33</td><td></td><td></td><td></td><td></td><td></td><td></td><td></td></tr><tr><td>34</td><td></td><td></td><td></td><td></td><td></td><td></td><td></td></tr><tr><td>35</td><td></td><td></td><td></td><td></td><td></td><td></td><td></td></tr><tr><td>36</td><td></td><td></td><td></td><td></td><td></td><td></td><td></td></tr><tr><td>37</td><td></td><td></td><td></td><td></td><td></td><td></td><td></td></tr><tr><td>38</td><td></td><td></td><td></td><td></td><td></td><td></td><td></td></tr><tr><td>39</td><td></td><td></td><td></td><td></td><td></td><td></td><td></td></tr><tr><td>40</td><td></td><td></td><td></td><td></td><td></td><td></td><td></td></tr><tr><td>41</td><td></td><td></td><td></td><td></td><td></td><td></td><td></td></tr><tr><td>42</td><td></td><td></td><td></td><td></td><td></td><td></td><td></td></tr><tr><td>43</td><td></td><td></td><td></td><td></td><td></td><td></td><td></td></tr><tr><td>44</td><td></td><td></td><td></td><td></td><td></td><td></td><td></td></tr><tr><td>45</td><td></td><td></td><td></td><td></td><td></td><td></td><td></td></tr><tr><td>46</td><td></td><td></td><td></td><td></td><td></td><td></td><td></td></tr><tr><td>47</td><td></td><td></td><td></td><td></td><td></td><td></td><td></td></tr><tr><td>48</td><td></td><td></td><td></td><td></td><td></td><td></td><td></td></tr><tr><td>49</td><td></td><td></td><td></td><td></td><td></td><td></td><td></td></tr><tr><td>50</td><td></td><td></td><td></td><td></td><td></td><td></td><td></td></tr><tr><td>51</td><td></td><td></td><td></td><td></td><td></td><td></td><td></td></tr><tr><td>52</td><td></td><td></td><td></td><td></td><td></td><td></td><td></td></tr><tr><td>53</td><td></td><td></td><td></td><td></td><td></td><td></td><td></td></tr><tr><td>54</td><td></td><td></td><td></td><td></td><td></td><td></td><td></td></tr><tr><td>55</td><td></td><td></td><td></td><td></td><td></td><td></td><td></td></tr><tr><td>56</td><td></td><td></td><td></td><td></td><td></td><td></td><td></td></tr><tr><td>57</td><td></td><td></td><td></td><td></td><td></td><td></td><td></td></tr><tr><td>58</td><td></td><td></td><td></td><td></td><td></td><td></td><td></td></tr><tr><td>59</td><td></td><td></td><td></td><td></td><td></td><td></td><td></td></tr><tr><td>60</td><td></td><td></td><td></td><td></td><td></td><td></td><td></td></tr><tr><td>61</td><td></td><td></td><td></td><td></td><td></td><td></td><td></td></tr><tr><td>62</td><td></td><td></td><td></td><td></td><td></td><td></td><td></td></tr><tr><td>63</td><td></td><td></td><td></td><td></td><td></td><td></td><td></td></tr><tr><td>64</td><td></td><td></td><td></td><td></td><td></td><td></td><td></td></tr><tr><td>65</td><td></td><td></td><td></td><td></td><td></td><td></td><td></td></tr><tr><td>66</td><td></td><td></td><td></td><td></td><td></td><td></td><td></td></tr><tr><td>67</td><td></td><td></td><td></td><td></td><td></td><td></td><td></td></tr><tr><td>68</td><td></td><td></td><td></td><td></td><td></td><td></td><td></td></tr><tr><td>69</td><td></td><td></td><td></td><td></td><td></td><td></td><td></td></tr><tr><td>70</td><td></td><td></td><td></td><td></td><td></td><td></td><td></td></tr><tr><td>71</td><td></td><td></td><td></td><td></td><td></td><td></td><td></td></tr><tr><td>72</td><td></td><td></td><td></td><td></td><td></td><td></td><td></td></tr><tr><td>73</td><td></td><td></td><td></td><td></td><td></td><td></td><td></td></tr><tr><td>74</td><td></td><td></td><td></td><td></td><td></td><td></td><td></td></tr><tr><td>75</td><td></td><td></td><td></td><td></td><td></td><td></td><td></td></tr><tr><td>76</td><td></td><td></td><td></td><td></td><td></td><td></td><td></td></tr><tr><td>77</td><td></td><td></td><td></td><td></td><td></td><td></td><td></td></tr><tr><td>78</td><td></td><td></td><td></td><td></td><td></td><td></td><td></td></tr><tr><td>79</td><td></td><td></td><td></td><td></td><td></td><td></td><td></td></tr><tr><td>80</td><td></td><td></td><td></td><td></td><td></td><td></td><td></td></tr><tr><td>81</td><td></td><td></td><td></td><td></td><td></td><td></td><td></td></tr><tr><td>82</td><td></td><td></td><td></td><td></td><td></td><td></td><td></td></tr><tr><td>83</td><td></td><td></td><td></td><td></td><td></td><td></td><td></td></tr><tr><td>84</td><td></td><td></td><td></td><td></td><td></td><td></td><td></td></tr><tr><td>85</td><td></td><td></td><td></td><td></td><td></td><td></td><td></td></tr><tr><td>86</td><td></td><td></td><td></td><td></td><td></td><td></td><td></td></tr><tr><td>87</td><td></td><td></td><td></td><td></td><td></td><td></td><td></td></tr><tr><td>88</td><td></td><td></td><td></td><td></td><td></td><td></td><td></td></tr><tr><td>89</td><td></td><td></td><td></td><td></td><td></td><td></td><td></td></tr><tr><td>90</td><td></td><td></td><td></td><td></td><td></td><td></td><td></td></tr><tr><td>91</td><td></td><td></td><td></td><td></td><td></td><td></td><td></td></tr><tr><td>92</td><td></td><td></td><td></td><td></td><td></td><td></td><td></td></tr><tr><td>93</td><td></td><td></td><td></td><td></td><td></td><td></td><td></td></tr><tr><td>94</td><td></td><td></td><td></td><td></td><td></td><td></td><td></td></tr><tr><td>95</td><td></td><td></td><td></td><td></td><td></td><td></td><td></td></tr><tr><td>96</td><td></td><td></td><td></td><td></td><td></td><td></td><td></td></tr><tr><td>97</td><td></td><td></td><td></td><td></td><td></td><td></td><td></td></tr><tr><td>98</td><td></td><td></td><td></td><td></td><td></td><td></td><td></td></tr><tr><td>99</td><td></td><td></td><td></td><td></td><td></td><td></td><td></td></tr><tr><td>100</td><td></td><td></td><td></td><td></td><td></td><td></td><td></td></tr></table> <tr><td colspan="2"></td><td colspan="2">AMEC Environment & Infrastructure 4445 Louisa Highway, Suite 402 Burnaby, BC, V5C 3E1 Tel: 604 291 1811 Fax: 604 291 4566</td><td colspan="2"></td><td colspan="2">REVIEWED BY: DD</td><td colspan="2">STAGE 8A TAILINGS EMBANKMENT CREST EL.965m PLAN VIEW SHEET 4 OF 4</td></tr> <tr><td colspan="2"></td><td colspan="2">REV: 01 14 12 12</td><td colspan="2">ISSUE/REVISION DESCRIPTION</td><td colspan="2">ENG APPR</td><td colspan="2">ORIGINAL SCALE: AS SHOWN</td></tr>		1								2								3								4								5								6								7								8								9								10								11								12								13								14								15								16								17								18								19								20								21								22								23								24								25								26								27								28								29								30								31								32								33								34								35								36								37								38								39								40								41								42								43								44								45								46								47								48								49								50								51								52								53								54								55								56								57								58								59								60								61								62								63								64								65								66								67								68								69								70								71								72								73								74								75								76								77								78								79								80								81								82								83								84								85								86								87								88								89								90								91								92								93								94								95								96								97								98								99								100										AMEC Environment & Infrastructure 4445 Louisa Highway, Suite 402 Burnaby, BC, V5C 3E1 Tel: 604 291 1811 Fax: 604 291 4566				REVIEWED BY: DD		STAGE 8A TAILINGS EMBANKMENT CREST EL.965m PLAN VIEW SHEET 4 OF 4				REV: 01 14 12 12		ISSUE/REVISION DESCRIPTION		ENG APPR		ORIGINAL SCALE: AS SHOWN	
1																																																																																																																																																																																																																																																																																																																																																																																																																																																																																																																																																																																																																																																																																																																																																																																																																																																							
2																																																																																																																																																																																																																																																																																																																																																																																																																																																																																																																																																																																																																																																																																																																																																																																																																																																							
3																																																																																																																																																																																																																																																																																																																																																																																																																																																																																																																																																																																																																																																																																																																																																																																																																																																							
4																																																																																																																																																																																																																																																																																																																																																																																																																																																																																																																																																																																																																																																																																																																																																																																																																																																							
5																																																																																																																																																																																																																																																																																																																																																																																																																																																																																																																																																																																																																																																																																																																																																																																																																																																							
6																																																																																																																																																																																																																																																																																																																																																																																																																																																																																																																																																																																																																																																																																																																																																																																																																																																							
7																																																																																																																																																																																																																																																																																																																																																																																																																																																																																																																																																																																																																																																																																																																																																																																																																																																							
8																																																																																																																																																																																																																																																																																																																																																																																																																																																																																																																																																																																																																																																																																																																																																																																																																																																							
9																																																																																																																																																																																																																																																																																																																																																																																																																																																																																																																																																																																																																																																																																																																																																																																																																																																							
10																																																																																																																																																																																																																																																																																																																																																																																																																																																																																																																																																																																																																																																																																																																																																																																																																																																							
11																																																																																																																																																																																																																																																																																																																																																																																																																																																																																																																																																																																																																																																																																																																																																																																																																																																							
12																																																																																																																																																																																																																																																																																																																																																																																																																																																																																																																																																																																																																																																																																																																																																																																																																																																							
13																																																																																																																																																																																																																																																																																																																																																																																																																																																																																																																																																																																																																																																																																																																																																																																																																																																							
14																																																																																																																																																																																																																																																																																																																																																																																																																																																																																																																																																																																																																																																																																																																																																																																																																																																							
15																																																																																																																																																																																																																																																																																																																																																																																																																																																																																																																																																																																																																																																																																																																																																																																																																																																							
16																																																																																																																																																																																																																																																																																																																																																																																																																																																																																																																																																																																																																																																																																																																																																																																																																																																							
17																																																																																																																																																																																																																																																																																																																																																																																																																																																																																																																																																																																																																																																																																																																																																																																																																																																							
18																																																																																																																																																																																																																																																																																																																																																																																																																																																																																																																																																																																																																																																																																																																																																																																																																																																							
19																																																																																																																																																																																																																																																																																																																																																																																																																																																																																																																																																																																																																																																																																																																																																																																																																																																							
20																																																																																																																																																																																																																																																																																																																																																																																																																																																																																																																																																																																																																																																																																																																																																																																																																																																							
21																																																																																																																																																																																																																																																																																																																																																																																																																																																																																																																																																																																																																																																																																																																																																																																																																																																							
22																																																																																																																																																																																																																																																																																																																																																																																																																																																																																																																																																																																																																																																																																																																																																																																																																																																							
23																																																																																																																																																																																																																																																																																																																																																																																																																																																																																																																																																																																																																																																																																																																																																																																																																																																							
24																																																																																																																																																																																																																																																																																																																																																																																																																																																																																																																																																																																																																																																																																																																																																																																																																																																							
25																																																																																																																																																																																																																																																																																																																																																																																																																																																																																																																																																																																																																																																																																																																																																																																																																																																							
26																																																																																																																																																																																																																																																																																																																																																																																																																																																																																																																																																																																																																																																																																																																																																																																																																																																							
27																																																																																																																																																																																																																																																																																																																																																																																																																																																																																																																																																																																																																																																																																																																																																																																																																																																							
28																																																																																																																																																																																																																																																																																																																																																																																																																																																																																																																																																																																																																																																																																																																																																																																																																																																							
29																																																																																																																																																																																																																																																																																																																																																																																																																																																																																																																																																																																																																																																																																																																																																																																																																																																							
30																																																																																																																																																																																																																																																																																																																																																																																																																																																																																																																																																																																																																																																																																																																																																																																																																																																							
31																																																																																																																																																																																																																																																																																																																																																																																																																																																																																																																																																																																																																																																																																																																																																																																																																																																							
32																																																																																																																																																																																																																																																																																																																																																																																																																																																																																																																																																																																																																																																																																																																																																																																																																																																							
33																																																																																																																																																																																																																																																																																																																																																																																																																																																																																																																																																																																																																																																																																																																																																																																																																																																							
34																																																																																																																																																																																																																																																																																																																																																																																																																																																																																																																																																																																																																																																																																																																																																																																																																																																							
35																																																																																																																																																																																																																																																																																																																																																																																																																																																																																																																																																																																																																																																																																																																																																																																																																																																							
36																																																																																																																																																																																																																																																																																																																																																																																																																																																																																																																																																																																																																																																																																																																																																																																																																																																							
37																																																																																																																																																																																																																																																																																																																																																																																																																																																																																																																																																																																																																																																																																																																																																																																																																																																							
38																																																																																																																																																																																																																																																																																																																																																																																																																																																																																																																																																																																																																																																																																																																																																																																																																																																							
39																																																																																																																																																																																																																																																																																																																																																																																																																																																																																																																																																																																																																																																																																																																																																																																																																																																							
40																																																																																																																																																																																																																																																																																																																																																																																																																																																																																																																																																																																																																																																																																																																																																																																																																																																							
41																																																																																																																																																																																																																																																																																																																																																																																																																																																																																																																																																																																																																																																																																																																																																																																																																																																							
42																																																																																																																																																																																																																																																																																																																																																																																																																																																																																																																																																																																																																																																																																																																																																																																																																																																							
43																																																																																																																																																																																																																																																																																																																																																																																																																																																																																																																																																																																																																																																																																																																																																																																																																																																							
44																																																																																																																																																																																																																																																																																																																																																																																																																																																																																																																																																																																																																																																																																																																																																																																																																																																							
45																																																																																																																																																																																																																																																																																																																																																																																																																																																																																																																																																																																																																																																																																																																																																																																																																																																							
46																																																																																																																																																																																																																																																																																																																																																																																																																																																																																																																																																																																																																																																																																																																																																																																																																																																							
47																																																																																																																																																																																																																																																																																																																																																																																																																																																																																																																																																																																																																																																																																																																																																																																																																																																							
48																																																																																																																																																																																																																																																																																																																																																																																																																																																																																																																																																																																																																																																																																																																																																																																																																																																							
49																																																																																																																																																																																																																																																																																																																																																																																																																																																																																																																																																																																																																																																																																																																																																																																																																																																							
50																																																																																																																																																																																																																																																																																																																																																																																																																																																																																																																																																																																																																																																																																																																																																																																																																																																							
51																																																																																																																																																																																																																																																																																																																																																																																																																																																																																																																																																																																																																																																																																																																																																																																																																																																							
52																																																																																																																																																																																																																																																																																																																																																																																																																																																																																																																																																																																																																																																																																																																																																																																																																																																							
53																																																																																																																																																																																																																																																																																																																																																																																																																																																																																																																																																																																																																																																																																																																																																																																																																																																							
54																																																																																																																																																																																																																																																																																																																																																																																																																																																																																																																																																																																																																																																																																																																																																																																																																																																							
55																																																																																																																																																																																																																																																																																																																																																																																																																																																																																																																																																																																																																																																																																																																																																																																																																																																							
56																																																																																																																																																																																																																																																																																																																																																																																																																																																																																																																																																																																																																																																																																																																																																																																																																																																							
57																																																																																																																																																																																																																																																																																																																																																																																																																																																																																																																																																																																																																																																																																																																																																																																																																																																							
58																																																																																																																																																																																																																																																																																																																																																																																																																																																																																																																																																																																																																																																																																																																																																																																																																																																							
59																																																																																																																																																																																																																																																																																																																																																																																																																																																																																																																																																																																																																																																																																																																																																																																																																																																							
60																																																																																																																																																																																																																																																																																																																																																																																																																																																																																																																																																																																																																																																																																																																																																																																																																																																							
61																																																																																																																																																																																																																																																																																																																																																																																																																																																																																																																																																																																																																																																																																																																																																																																																																																																							
62																																																																																																																																																																																																																																																																																																																																																																																																																																																																																																																																																																																																																																																																																																																																																																																																																																																							
63																																																																																																																																																																																																																																																																																																																																																																																																																																																																																																																																																																																																																																																																																																																																																																																																																																																							
64																																																																																																																																																																																																																																																																																																																																																																																																																																																																																																																																																																																																																																																																																																																																																																																																																																																							
65																																																																																																																																																																																																																																																																																																																																																																																																																																																																																																																																																																																																																																																																																																																																																																																																																																																							
66																																																																																																																																																																																																																																																																																																																																																																																																																																																																																																																																																																																																																																																																																																																																																																																																																																																							
67																																																																																																																																																																																																																																																																																																																																																																																																																																																																																																																																																																																																																																																																																																																																																																																																																																																							
68																																																																																																																																																																																																																																																																																																																																																																																																																																																																																																																																																																																																																																																																																																																																																																																																																																																							
69																																																																																																																																																																																																																																																																																																																																																																																																																																																																																																																																																																																																																																																																																																																																																																																																																																																							
70																																																																																																																																																																																																																																																																																																																																																																																																																																																																																																																																																																																																																																																																																																																																																																																																																																																							
71																																																																																																																																																																																																																																																																																																																																																																																																																																																																																																																																																																																																																																																																																																																																																																																																																																																							
72																																																																																																																																																																																																																																																																																																																																																																																																																																																																																																																																																																																																																																																																																																																																																																																																																																																							
73																																																																																																																																																																																																																																																																																																																																																																																																																																																																																																																																																																																																																																																																																																																																																																																																																																																							
74																																																																																																																																																																																																																																																																																																																																																																																																																																																																																																																																																																																																																																																																																																																																																																																																																																																							
75																																																																																																																																																																																																																																																																																																																																																																																																																																																																																																																																																																																																																																																																																																																																																																																																																																																							
76																																																																																																																																																																																																																																																																																																																																																																																																																																																																																																																																																																																																																																																																																																																																																																																																																																																							
77																																																																																																																																																																																																																																																																																																																																																																																																																																																																																																																																																																																																																																																																																																																																																																																																																																																							
78																																																																																																																																																																																																																																																																																																																																																																																																																																																																																																																																																																																																																																																																																																																																																																																																																																																							
79																																																																																																																																																																																																																																																																																																																																																																																																																																																																																																																																																																																																																																																																																																																																																																																																																																																							
80																																																																																																																																																																																																																																																																																																																																																																																																																																																																																																																																																																																																																																																																																																																																																																																																																																																							
81																																																																																																																																																																																																																																																																																																																																																																																																																																																																																																																																																																																																																																																																																																																																																																																																																																																							
82																																																																																																																																																																																																																																																																																																																																																																																																																																																																																																																																																																																																																																																																																																																																																																																																																																																							
83																																																																																																																																																																																																																																																																																																																																																																																																																																																																																																																																																																																																																																																																																																																																																																																																																																																							
84																																																																																																																																																																																																																																																																																																																																																																																																																																																																																																																																																																																																																																																																																																																																																																																																																																																							
85																																																																																																																																																																																																																																																																																																																																																																																																																																																																																																																																																																																																																																																																																																																																																																																																																																																							
86																																																																																																																																																																																																																																																																																																																																																																																																																																																																																																																																																																																																																																																																																																																																																																																																																																																							
87																																																																																																																																																																																																																																																																																																																																																																																																																																																																																																																																																																																																																																																																																																																																																																																																																																																							
88																																																																																																																																																																																																																																																																																																																																																																																																																																																																																																																																																																																																																																																																																																																																																																																																																																																							
89																																																																																																																																																																																																																																																																																																																																																																																																																																																																																																																																																																																																																																																																																																																																																																																																																																																							
90																																																																																																																																																																																																																																																																																																																																																																																																																																																																																																																																																																																																																																																																																																																																																																																																																																																							
91																																																																																																																																																																																																																																																																																																																																																																																																																																																																																																																																																																																																																																																																																																																																																																																																																																																							
92																																																																																																																																																																																																																																																																																																																																																																																																																																																																																																																																																																																																																																																																																																																																																																																																																																																							
93																																																																																																																																																																																																																																																																																																																																																																																																																																																																																																																																																																																																																																																																																																																																																																																																																																																							
94																																																																																																																																																																																																																																																																																																																																																																																																																																																																																																																																																																																																																																																																																																																																																																																																																																																							
95																																																																																																																																																																																																																																																																																																																																																																																																																																																																																																																																																																																																																																																																																																																																																																																																																																																							
96																																																																																																																																																																																																																																																																																																																																																																																																																																																																																																																																																																																																																																																																																																																																																																																																																																																							
97																																																																																																																																																																																																																																																																																																																																																																																																																																																																																																																																																																																																																																																																																																																																																																																																																																																							
98																																																																																																																																																																																																																																																																																																																																																																																																																																																																																																																																																																																																																																																																																																																																																																																																																																																							
99																																																																																																																																																																																																																																																																																																																																																																																																																																																																																																																																																																																																																																																																																																																																																																																																																																																							
100																																																																																																																																																																																																																																																																																																																																																																																																																																																																																																																																																																																																																																																																																																																																																																																																																																																							
		AMEC Environment & Infrastructure 4445 Louisa Highway, Suite 402 Burnaby, BC, V5C 3E1 Tel: 604 291 1811 Fax: 604 291 4566				REVIEWED BY: DD		STAGE 8A TAILINGS EMBANKMENT CREST EL.965m PLAN VIEW SHEET 4 OF 4																																																																																																																																																																																																																																																																																																																																																																																																																																																																																																																																																																																																																																																																																																																																																																																																																																															
		REV: 01 14 12 12		ISSUE/REVISION DESCRIPTION		ENG APPR		ORIGINAL SCALE: AS SHOWN																																																																																																																																																																																																																																																																																																																																																																																																																																																																																																																																																																																																																																																																																																																																																																																																																																															

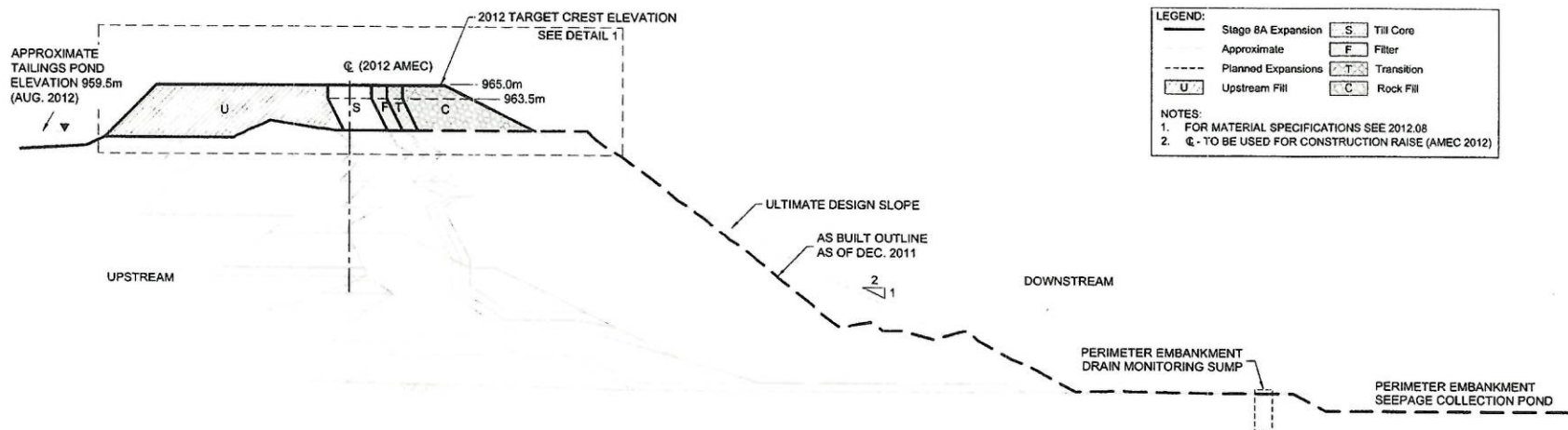
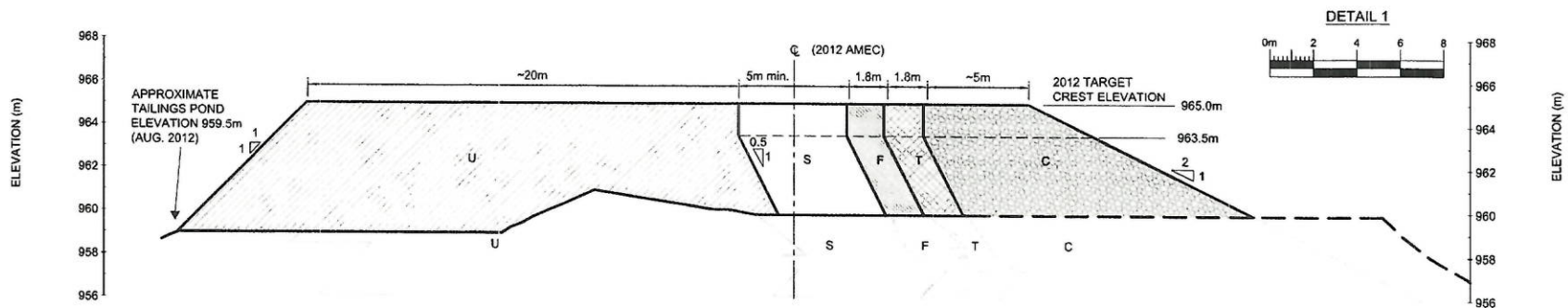

SECTION

D

02



FOR CONSTRUCTION

1						
2						
3						
4						
5	05	09	2012	ISSUED FOR CONSTRUCTION	DD	TY
6	21	09	2012	ISSUED FOR CLIENT REVIEW	DD	TY
REV	D	SI	Y	ISSUE/REVISION DESCRIPTION	ENG.	APP.

Client Logo

MOUNT POLLEY MINING CORPORATION

AMEC Environment & Infrastructure
4441 Highway 100, Suite 100
Burnaby, BC, V5C 5H9
Tel: 604 296 5991 Fax: 604 296 4084

amec

DATE: 11/03/12
PROJECT: MOUNT POLLEY MINE TAILINGS STORAGE FACILITY
DRAWN BY: YC
CHECKED BY: DD
ORIGINAL SCALE: AS SHOWN

STAGE 8A PERIMETER EMBANKMENT
2012 PLANNED RAISE
SECTION D (39+90)

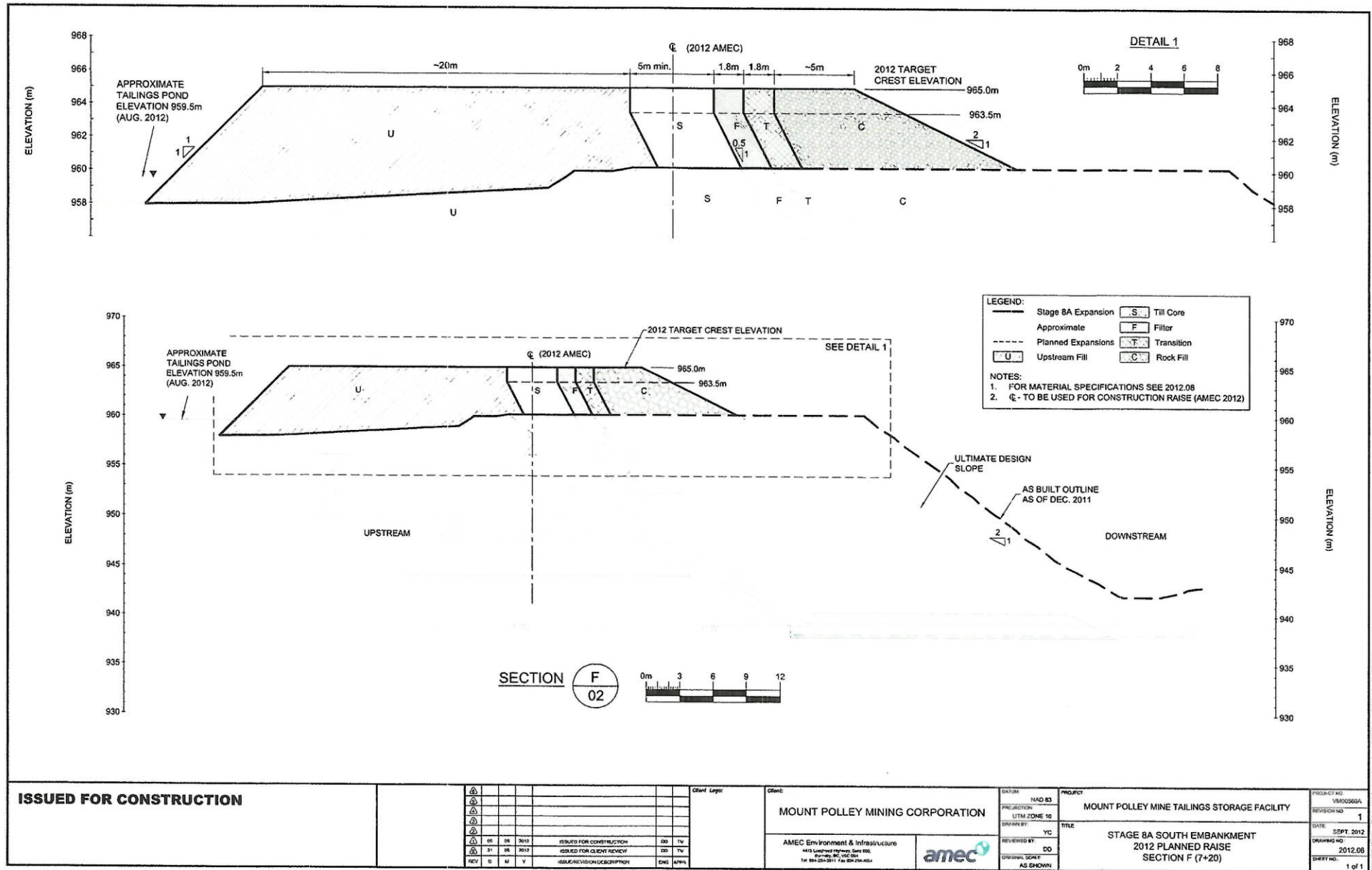

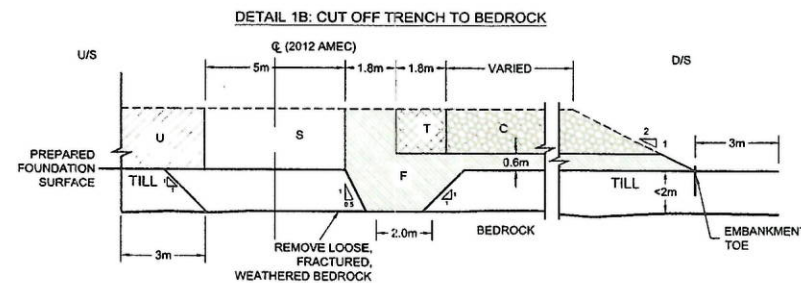
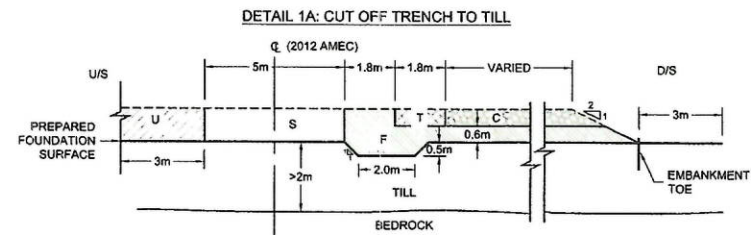
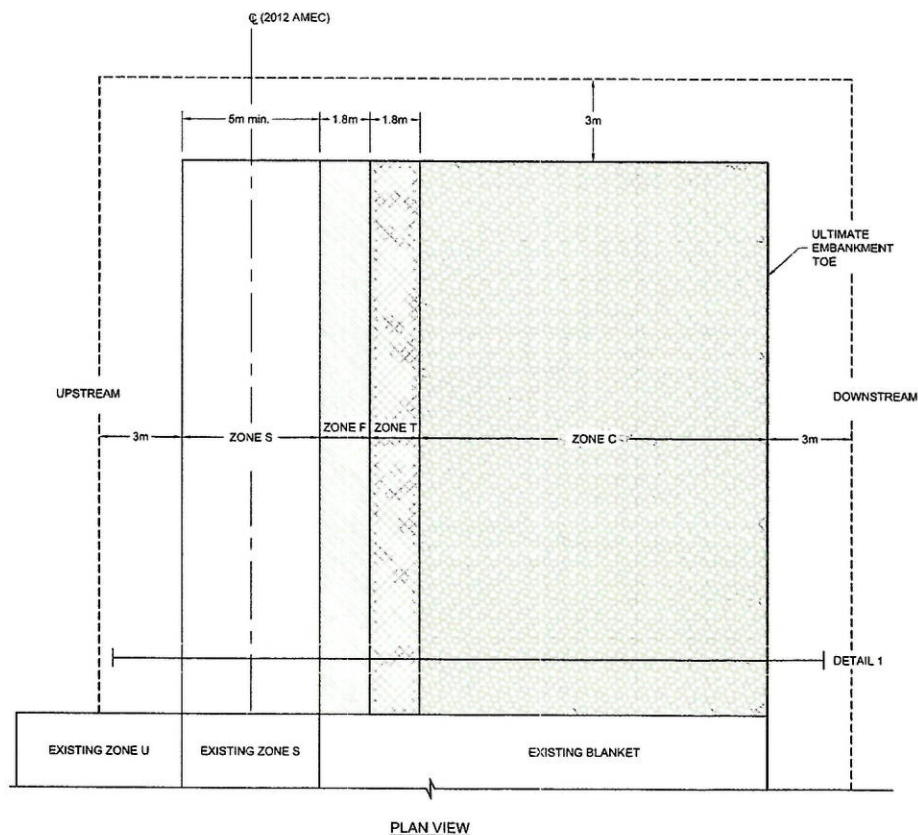

LEGEND:

- U UPSTREAM FILL
- S Till Core
- F Filler
- T Transition
- C Rock Fill

NOTES:

1. FOR MATERIAL SPECIFICATIONS SEE 2012.08
2. S.O.L. - SETTING OUT LINE (KP NO LONGER US)
3. Q - TO BE USED FOR CONSTRUCTION RAISE (/

D FOR CONSTRUCTION

REV	D	M	Y	ISSUE/REVISION DESCRIPTION	END	APPR
15	08	2010		ISSUED FOR CONSTRUCTION	DO	TIA
21	08	2012		ISSUED FOR CLIENT REVIEW	DO	TIA

Client Logo

Client

MOUNT POLLEY MINING CORPORATION

AMEC Environment & Infrastructure
4455 Lougheed Highway, Suite 200
Richmond, BC V6X 2S9
Tel: 604-274-2511 Fax: 604-274-4409

amec

DATE	AND BY
PROJECT	U/TM ZONE 10
DESIGN BY	YC
REVIEWED BY	DO
ORIGINAL SCALE	AS SHOWN

PROJECT

MOUNT POLLEY MINE TAILINGS STORAGE FACILITY

TITLE

TYPICAL ABUTMENT DETAIL
ABOVE 963.5m

EMBANKMENT ZONE	DESCRIPTION	MATERIAL TYPE	SPECIFICATIONS	SUBGRADE BASE PREPARATION	PLACEMENT AND COMPACTION	ON-SITE TESTING	OFF-SITE TESTING	SAMPLE COLLECTION SCHEDULE	SAMPLE SIZE
B	TILL CORE	GLACIAL TILL	Well graded (if moisture content at 1% of optimum) (See Gradation Envelope below)	Strip all topsoil and organic material. Excavate cutoff trench as per detail (see VM0550 2012-07) Strip all frost softened and weakened soils, proof roll then scarify base soils.	Place, moisture condition and spread in maximum 300mm loose lifts Vibratory compaction to 95% of standard proctor maximum utilizing a 10 ton smooth drum. Density tested once (1) per 100 linear m per lift per day.	<u>Source Classification:</u> Visual inspection of borrow material <u>In-Place Testing:</u> Visual inspection of zone dimension, and material ND Density Testing (D6938-10) M3 Density Testing (D3958-05) Moisture Content (D4318-10)	<u>Source Classification and In-Place Testing:</u> Proctor (D6938-10 / D4718-07) Atterberg (D421-07 / D4318-10) Hydrometer Gradation (D421-07 / D422-07) Sieve Gradation (D6913-09) <u>In-Place Testing:</u> One (1) per offset bucket per source or one (1) per 6,500 linear meters per source <u>Moisture Content:</u> One (1) per 1000 linear meters per lift per day	<u>Source Classification:</u> One (1) per bucket per source or one (1) per 10,000 m ² per source <u>In-Place Testing:</u> One (1) per offset bucket per source or one (1) per 6,500 linear meters per source <u>Moisture Content:</u> One (1) per 1000 linear meters per lift per day	<u>Source Classification:</u> Two (2) three-quarter (3/4) full five (5) gallon bucket, void of oversized rocks <u>In-Place Testing:</u> Two (2) three-quarter (3/4) full five (5) gallon bucket, void of oversized rocks <u>Moisture Content:</u> Minimum sample 700g
F	FILTER	SAND AND GRAVEL	Sand and gravel sized material (See Gradation Envelope below)	Strip all frost softened and weakened soils Expose previously placed material	Place, and spread in maximum 600mm loose lifts Vibratory compaction minimum of 4 passes utilizing a 10 ton smooth drum compactor	<u>During Production/Transportation:</u> Wash Sieve Gradation (C117-04 / C136-06) <u>During Placement:</u> Visual inspection of material size, compaction preparation, and zone dimension Wash Sieve Gradation (C117-04 / C136-06)	<u>During Production/Transportation:</u> Wash Sieve Gradation (C117-04 / C136-06) <u>In-Place Testing:</u> Wash Sieve Gradation (C117-04 / C136-06)	<u>During Production/Transportation:</u> One (1) per 5,000 m per stockpile A duplicate sample for off-site testing one (1) per stockpile <u>In-Place Testing:</u> One (1) per placement event or one (1) per 2,500 linear meters A duplicate sample for off-site testing one (1) per 4,500 linear meters	<u>During Production/Transportation:</u> One (1) three-quarter (3/4) full five (5) gallon bucket, void of oversized rocks <u>In-Place Testing:</u> One (1) three-quarter (3/4) full five (5) gallon bucket, void of oversized rocks
T	TRANSITION	FINE ROCKFILL (RAC)	Coarse and gravel sized material (See Gradation Envelope below)	Strip all frost softened and weakened soils Expose previously placed material	Place, and spread in maximum 600mm loose lifts Vibratory compaction minimum of 4 passes utilizing a 10 ton smooth drum compactor	<u>In-Place Testing:</u> Wash Sieve Gradation (C117-04 / C136-06) Confirmation of waste rock inertness, as required. Visual inspection of material size, compaction preparation, and zone dimension	<u>In-Place Testing:</u> Wash Sieve Gradation (C117-04 / C136-06)	<u>In-Place Testing:</u> One (1) per 5,000 m material placed. A duplicate sample for off-site testing one (1) per 10,000 m	<u>In-Place Testing:</u> Three (3) three-quarter (3/4) full five (5) gallon bucket
C	ROCKFILL	GENERAL ROCKFILL (RAC)	Nominal 1m maximum particle size	Strip all frost softened and weakened soils Scarify previously placed material	Place and spread in maximum 2000mm loose lifts Boulder-rich rockfill not to be placed adjacent to fine rock transition zone	Confirmation of waste rock inertness, as required Visual in-place inspection of material size, preparation, and placement	Not Applicable	Not Applicable	Not Applicable
U	UPSTREAM FILL	SELECT FILL	Cell construction is to be utilized. Contact reworking of the fillings is needed to ensure proper distribution within the cell.	Not Applicable	Placement and compaction requirements to be determined based on material selection	Not Applicable	Not Applicable	Not Applicable	Not Applicable

MATERIAL GRADATION LIMITS

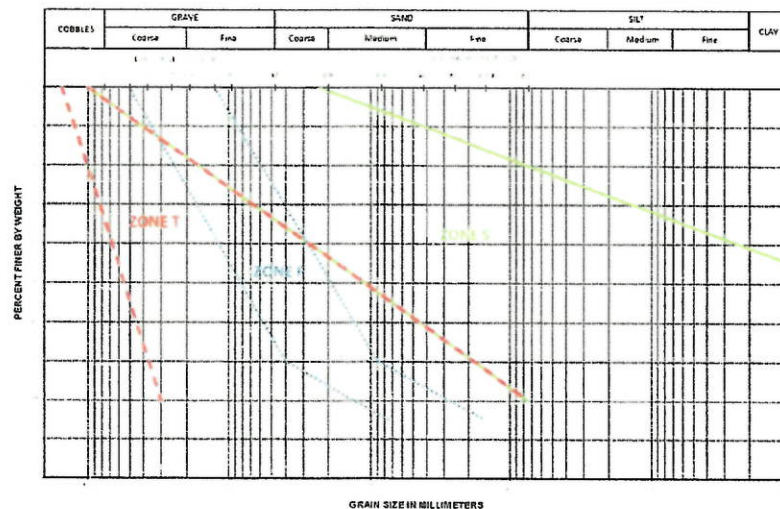

GRAIN SIZE IN MILLIMETERS

ISSUED FOR CONSTRUCTION

REV	D	M	Y	ISSUE/REVISION DESCRIPTION	ENG	APPR
01				ISSUED FOR CONSTRUCTION	00	TM
02				ISSUED FOR CONSTRUCTION	00	TM
03				ISSUED FOR CONSTRUCTION	00	TM

Client Logo:

CLIENT	MOUNT POLLEY MINING CORPORATION
AMEC Environment & Infrastructure	4411 Louisa Highway, Suite 500 Kelowna, BC, V1Y 1K1 Tel: 250-861-1111 Fax: 250-861-1104

DATE:	NAD 83
PROJECTION:	UTM ZONE 18
DRAWN BY:	YC
REVIEWED BY:	ED
ORIGINAL SCALE:	AS SHOWN

PROJECT:	MOUNT POLLEY MINE TAILINGS STORAGE FACILITY
TITLE:	STAGE 8A FILL MATERIAL SPECIFICATIONS

PROJECT NO:	VM005960
REVISION NO:	1
DATE:	AUGUST 2012
DRAWING NO:	2012.08
D'ECT NO:	1 of 1

a Division of AMEC Americas Limited
Suite 600 – 4445 Lougheed Highway,
Burnaby, BC, Canada V5C 0E4
Tel +1 (604) 294-3811
Fax +1 (604) 294-4664
www.amec.com



**Mount Polley Mine
Tailing Storage Facility
2012 Stage 8a (965m) Expansion Stability Analyses**

Submitted to:

Mount Polley Mining Corporation
Vancouver, BC

Submitted by:

AMEC Environment & Infrastructure,
a Division of AMEC Americas Limited
Burnaby, BC

10 September 2012

AMEC File: VM00560A

TABLE OF CONTENTS

	Page
1.0 ANALYSIS PARAMETERS AND METHODOLOGY	1
1.1 General.....	1
1.2 Material Parameters	1
1.3 Pore Pressure Assumptions.....	4
1.4 Minimum Factor of Safety Criteria.....	4
2.0 STABILITY ANALYSES RESULTS.....	5
2.1 Pore Pressure Trigger Levels.....	6
REFERENCES	14

LIST OF FIGURES

Figure 1.1	Shear Strength Relationship Used for Rockfill	3
Figure 2.1	Main Embankment Stability Analysis.....	8
Figure 2.2:	Perimeter Embankment Stability Analysis.....	9
Figure 2.3:	South Embankment Stability Analysis.....	10
Figure 2.4:	Sensitivity Analysis of Glaciolacustrine friction angle (24 through 33) Main Embankment	11
Figure 2.5:	Pore Pressure Trigger Levels Stability Analysis.....	12

LIST OF TABLES

Table 1.1	Material Strength Parameters.....	3
Table 2.1	Factor of Safety Summary.....	5
Table 2.2	Foundation Piezometer Trigger Levels.....	7

1.0 ANALYSIS PARAMETERS AND METHODOLOGY

1.1 General

Two-dimensional limit equilibrium stability analyses were carried for representative sections of the proposed 2012 configuration of the Mt. Polley tailings dam, raised to the 2012 target crest elevation of 965 m. This represents a crest elevation 5 m higher than the 2011 dam configuration.

The analyses were conducted using the computer code SLOPE/W (GeoStudio, 2012), incorporating the Morgenstern-Price method of slices solution. There are seven main materials incorporated into the analyzed sections, Zone S (compacted till fill), Zone C (rockfill), tailings, foundation tills (ablation, basal), glaciolacustrine and glaciofluvial sediments, and bedrock. The material properties used for the analyses are based on previously established parameters assumed by KP (2007) with minor modifications deemed appropriate by AMEC in more recent analyses. The parameters used in the stability analyses presented herein are summarized in Table 1.1.

The stability of the three dam sections selected as representative is dependent on the shear strength of the downstream rockfill shell and foundation materials. The compacted till core is supported by the downstream rockfill shell and does not significantly contribute to the stability of the embankment from a slope stability perspective. The centerline raise geometry of the dam is such that stability is not significantly affected by the shear strength of the upstream impounded tailings.

1.2 Material Parameters

In the fall of 2011, AMEC conducted a field investigation, involving sonic drilling, with the objectives of:

- Replacement of inoperative instrumentation;
- Expansion of the instrumentation network; and
- Acquisition of additional geotechnical information around the base of the embankment, with specific focus on the extent and geotechnical characteristics of glaciolacustrine and glaciofluvial sediments within the glacial till units that predominate within the dam foundations.

The following is the summary of the foundation soil stratigraphy below the representative stability analysis sections as presented in the AMEC Site Investigation Report (AMEC, 2012-1):

Main embankment section

Glaciolacustrine and glaciofluvial soils exist between an upper and lower till unit, with thicknesses ranging from approximately 5 m to 33 m.

Perimeter embankment section

Glaciolacustrine and glaciofluvial units exist within the glacial till units. At Stn.4+000 the thicknesses are approximately 3 m to 4 m, while at Stn.3+300 the thickness of the unit is approximately 4 m. Glacial till was the only soil unit encountered in the drill hole at Stn.4+500.

South embankment section

Only a thin unit of glaciolacustrine soil, in the order of 0.6 m, was encountered within foundation soils near Stn.1+100.

The glaciolacustrine/glaciofluvial unit generally was found to be varved with predominantly silt and clayey silt of low plasticity, interbedded with more granular glaciofluvial deposits. Evidence of pre-shearing within the glaciolacustrine unit, checked for by peeling the sonic borehole cores apart along varves for close visual examination, specifically looking for slickensided surfaces, was not encountered. Thus for this unit, a shear strength of $c' = 0$, and $\phi' = 28^\circ$ is judged reasonable, although sensitivity analyses were carried out within the range given in Table 1.1.

The foundation till unit comprises silty sand and gravel with occasional interbedded sand seams at depth. This unit is of higher shear strength than the glaciolacustrine/glaciofluvial unit.

The rockfill shear strength is taken as stress-level dependent as per Leps (1970), as illustrated in Figure 1.1. It is anticipated that the rockfill used for construction of the 2012 expansion will be comparable to that used for the past dam raises. As such, the trend for average quality rockfill was used because the rockfill:

- Is strong and durable with high compressive strength;
- Is well-graded, and comprised of highly angular rock; and
- Is placed with moderate compactive effort.

Figure 1.1 Shear Strength Relationship Used for Rockfill

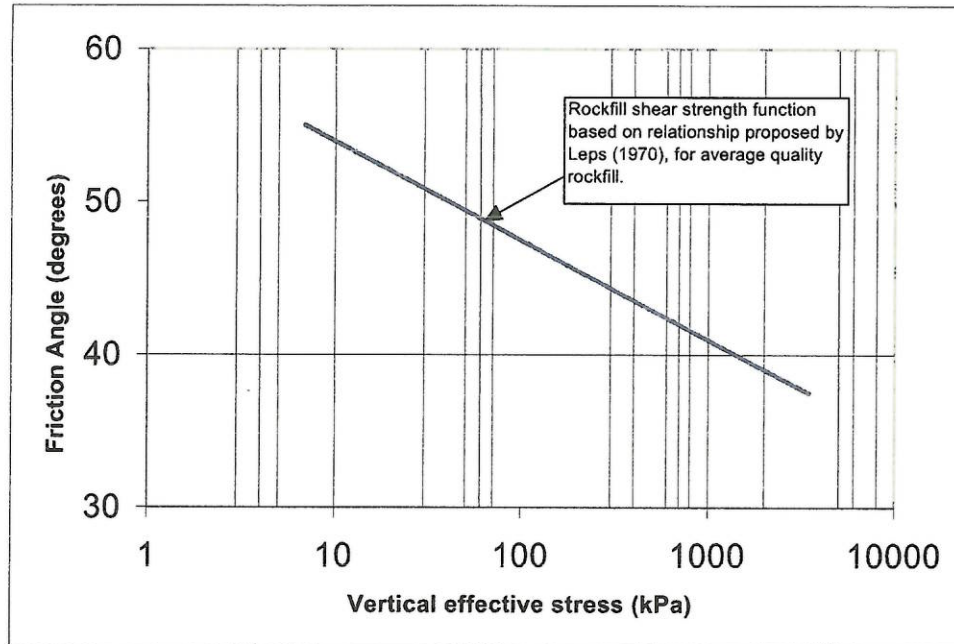

During the 2011 construction season, AMEC observed, on the basis of field density test results, the bulk unit weight of the till averages about 20.5 kN/m³, so this is now adopted for the purposes of stability analyses.

The material strength parameters used in the stability analyses are as summarized in Table 1.1.

Table 1.1 Material Strength Parameters

Material	γ_b (Bulk Unit Weight) (kN/m ³)	ϕ' (Friction Angle) (degrees)	c' (Cohesion) (kPa)
Rockfill (Zone C)	22	Defined by Lep's (1970) shear normal function for average quality rockfill (Note 1)	0
Compacted Till Fill (Zone S)	20.5	35	0
Glaciolacustrine/Glaciofluvial	20	28 Sensitivity analysis (24 through 33)	0
Basal Till	21	33	0
Tailings	18	30 (drained) $S_u/\sigma_v' = 0.1$ (undrained)	0

Note 1: The shear normal function used for the rockfill accounts for the stress-level dependency of the normalized shear strength as expressed by the effective friction angle (ϕ') – see Figure 1.1.

1.3 Pore Pressure Assumptions

Where possible, the current phreatic surfaces used for the stability analysis sections were derived from vibrating wire piezometer readings installed in the embankments or into the embankment foundation. Where no piezometric pressure data was available, the phreatic surface was estimated based on trends on monitored sections, interpolation of piezometer data, observed piezometric trends over the years at this facility, and experience from other tailings dams of similar design with similar foundation conditions.

The phreatic surface for the 2012 (crest El. 965 m) raise was estimated by increasing the phreatic surface on the upstream side to an elevation of 965 m. equivalent to the maximum Stage 8a raise, while maintaining the phreatic surface downstream of the core as indicated by interpolation of piezometric data, which shows essentially zero foundation piezometer response, neither to the rising tailings pond elevation, nor in response to increased embankment loading associated with the construction of the annual stage raises.

The rockfill was assigned zero pore pressure except where located below the phreatic surface, below which pore pressures at any given point were taken as hydrostatic.

The phreatic surface modeled in the analyses reflects the pore pressures observed in the glaciolacustrine/glaciofluvial unit.

1.4 Minimum Factor of Safety Criteria

The minimum FoS criteria for design is 1.3 for short-term (during construction) and 1.5 for long-term (closure) steady state conditions. Currently, "during construction" conditions are applicable.

2.0 STABILITY ANALYSES RESULTS

The stability analyses of the 2012 Stage 8a expansion were carried out for three representative cross sections of the embankment (Perimeter, Main, and South). These are the same sections analyzed in previous reports. The stability results are presented in Figure 2.1 through Figure 2.3 and are summarized below in Table 2.1.

To analyze stability of the embankment two shear strength cases were considered for each cross section: one considering drained shear strength within the tailings, and the other considering residual undrained shear strength (i.e. post-liquefaction conditions) within the tailings.

Table 2.1 Factor of Safety Summary

Section Embankment	Original 2012 Stage 8 (963.5 m)	2012 Stage 8a (965 m)	Approximate FoS Reduction
Tailings shear strength: drained ($c' = 0$, $\phi' = 30^\circ$), minimum acceptable FoS = 1.3			
Main (Ch. 20+60)	1.33	1.31	1.5%
Perimeter (Ch. 39+90)	1.85	1.81	2.2%
South (Ch. 7+20)	2.03	1.95	3.9%
Tailings shear strength: post-liquefaction, undrained ($S_u/\sigma_v' = 0.1$), minimum acceptable FoS = 1.1			
Main (Ch. 20+60)	1.29	1.27	1.6%
Perimeter (Ch. 39+90)	1.82	1.77	2.7%
South (Ch. 7+20)	2.00	1.92	4.0%

Sensitivity analyses were undertaken for the main embankment (the one with the lowest factors of safety) considering a range of shear strengths within the glaciolacustrine/glaciofluvial unit, for peak (drained) and post-liquefaction residual (undrained) shear strength conditions within the tailings. The results of these analyses are summarized on Figure 2.4. For the 2012 stage 8 raise configuration, an acceptable factor of safety (≥ 1.3) is obtained for a glaciolacustrine/glaciofluvial unit ϕ' value of 28° .

To analyze the 2012 Stage 8a embankment expansion impact on the overall stability of the embankment, analyses comparing the originally proposed 2012 Stage 8 raise (to crest El. 963.5 m) stability analyses to the currently proposed 2012 Stage 8a (to crest El. 965 m) were performed. The critical section (i.e. yielding the lowest factor of safety) for the 2012 Stage 8a expansion remains the main embankment. A FoS reduction was observed in the main embankment for the case of peak (drained) strength within the tailings, while reduction of about 1.6% was observed for the post-liquefaction residual (undrained) strength within the tailings. Similarly, due to the negligible reduction in FoS under static loading conditions, it is reasonable to infer that the seismic stability situation would remain essentially unchanged relative to KP's 2007 analyses, which predicted earthquake-induced deformations, under the design earthquake loading, to be well within tolerable limits. Thus, stability requirements are satisfied for the 2012 Stage 8a expansion.

A stability analyses for the ultimate embankment configuration is currently underway with a design change from modified centerline raising to centerline raising, beginning at El. 963.5 m. These analyses will address potential raising of the embankment to crest El. 990 m. In addition, during the ultimate design stability analysis the timing of flattening/extending of the overall downstream slope is being assessed to maintain a FoS during construction above 1.3 and ultimately achieve the minimum closure requirement of 1.5, under static loading conditions, once the embankment is completed to its final configuration.

2.1 Pore Pressure Trigger Levels

Pore pressure trigger levels are a useful means of relating monitored piezometer data to the stability analyses and the achieved factors of safety. In this way, piezometric alert levels can be quantified, with pre-set actions to be taken if defined trigger levels are approached or exceeded.

To determine the pore pressure trigger levels in the foundation piezometers additional stability analyses were performed. As the main embankment cross section was determined to be the critical section, as stated above, this cross section and the pore pressures associated with this section were utilized to assess and assign trigger levels. A red, yellow, green "stoplight" approach was utilized and the threshold conditions are defined as follows:

- Red (factor of safety at or below 1.1) – If the foundation piezometers indicate a red condition, crest raising is to cease. AMEC's Senior Technical Engineer is to be informed immediately, and a corrective course of action will be implemented as per direction of the AMEC's Senior Technical Engineer, including intensified monitoring, and placement of a stabilization buttress to flatten the overall slope in the embankment area of concern.
- Yellow (factor of safety above 1.1 and below 1.3) – If the foundation piezometers indicate a yellow condition, work should be temporarily suspended in around the embankment, AMEC's Senior Technical Engineer is to be informed, and a corrective action will be implemented as per direction of the AMEC's Senior Technical Engineer. Access to the embankment should be limited to essential personnel.
- Green (factor of safety above 1.3) – If the foundation piezometers indicate a green condition, work in and around the embankment is to continue as needed.

It should be noted that a yellow or red condition is not automatically triggered by a single piezometer on a given instrumentation section yielding a reading of concern. Such conditions will only be triggered if most or all foundation piezometers on a given section reach the requisite trigger levels. If individual piezometers on a section approach or reach threshold levels while the remainder do not, additional and/or intensified monitoring may be specified, but the threshold levels described above will not be deemed as having been triggered.

Besides the specified trigger levels, piezometric trends are to be closely monitored in the foundation piezometers. Small variations in the piezometric readings are expected, however if a spike occurs in any of the foundation piezometers, and/or an unexpected a consistent trend of increasing pore pressure is noted, AMEC's Support Engineer is to be informed immediately to assess the situation.

The results of the pore pressure trigger level stability analyses are presented in Figure 2.5 and are summarized in the Table 2.2 below, which applies only for the main embankment piezometers. Factor of safety values for the perimeter and south embankments are sufficiently high that monitoring of piezometric trends, without defined trigger levels, is deemed sufficient.

Table 2.2 Foundation Piezometer Trigger Levels

Condition	Modeled Pore Pressure Elevation Head (m)	Above Original Ground Elevation (912m) (m)
RED	Above 925	>13
YELLOW	Between 921 and 925	9 to 13
GREEN	Less than 921	<9

Figure 2.1 Main Embankment Stability Analysis

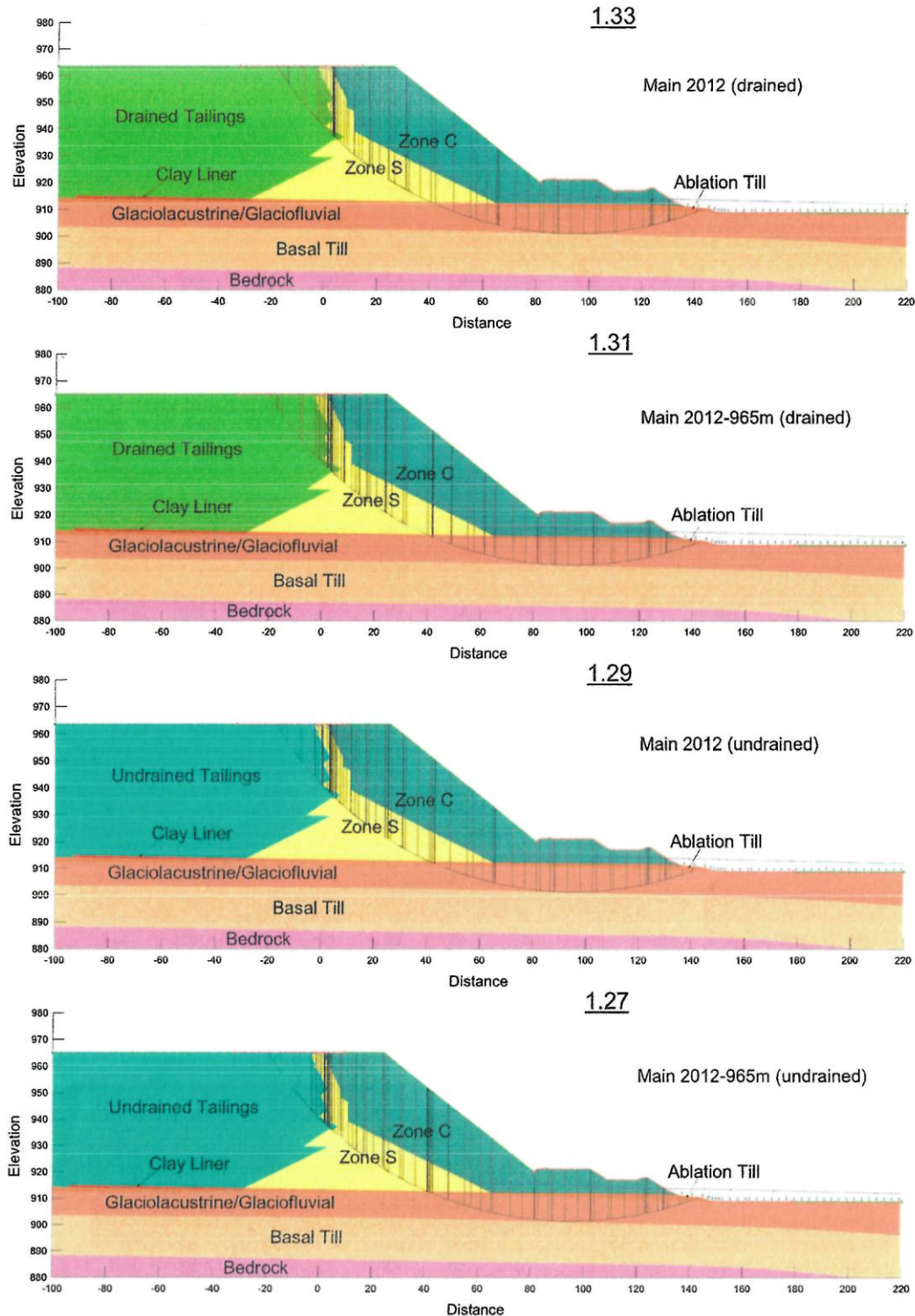

Please note that phreatic surface indicated is applied for the tailings, the till core, and the foundation soils only. Rockfill shell is assumed fully drained

Figure 2.2: Perimeter Embankment Stability Analysis

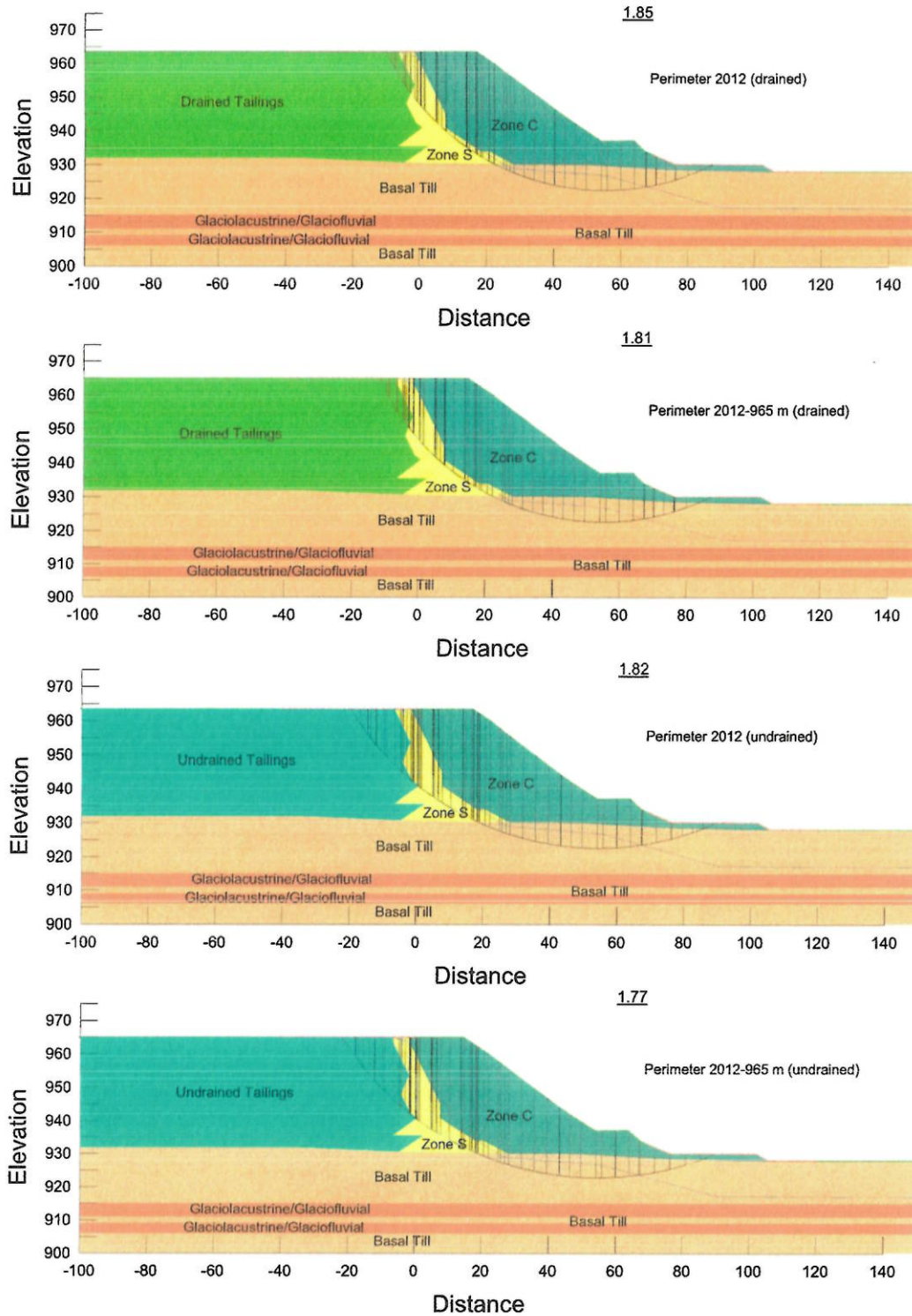

Please note that phreatic surface indicated is applied for the tailings, the till core, and the foundation soils only. Rockfill shell is assumed fully drained

Figure 2.3: South Embankment Stability Analysis

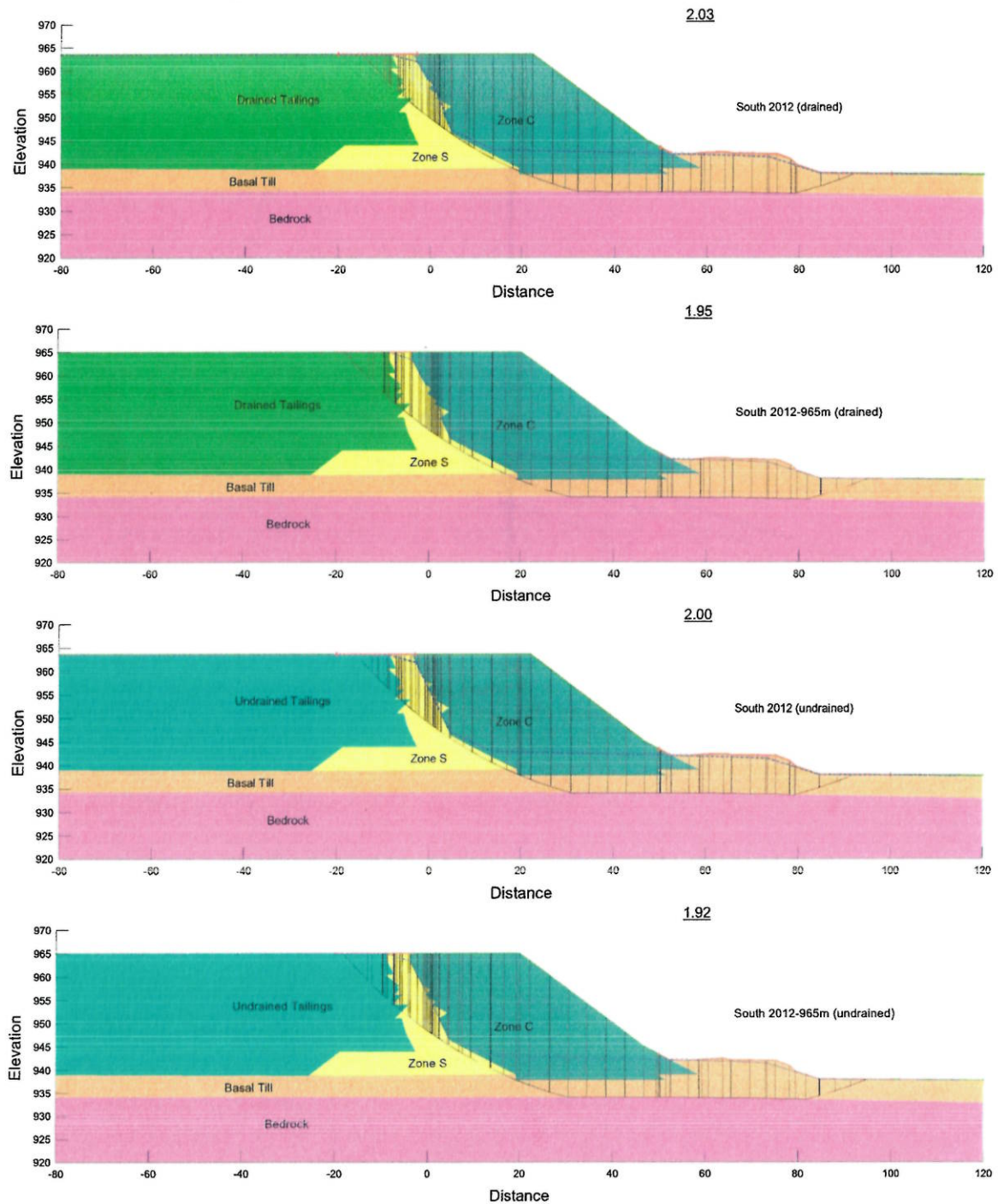

Please note that phreatic surface indicated is applied for the tailings, the till core, and the foundation soils only. Rockfill shell is assumed fully drained

**Figure 2.4: Sensitivity Analysis of Glaciolacustrine friction angle
(24 through 33) Main Embankment**

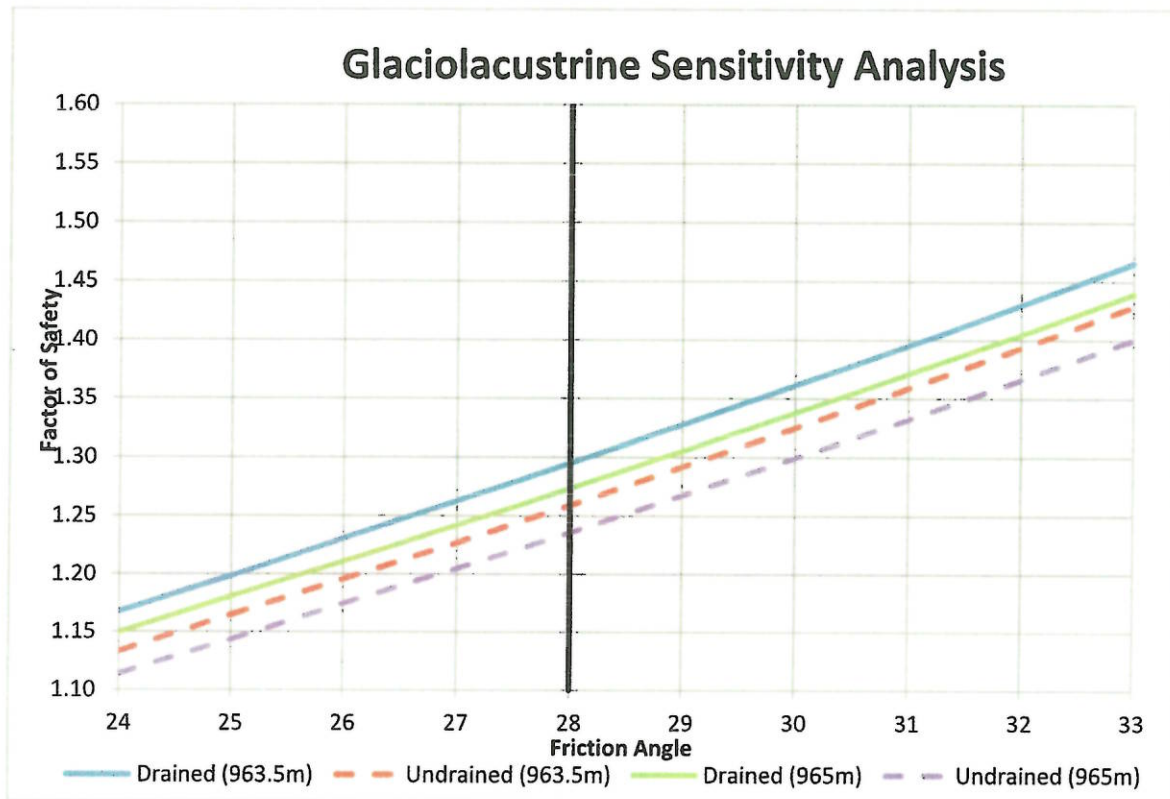
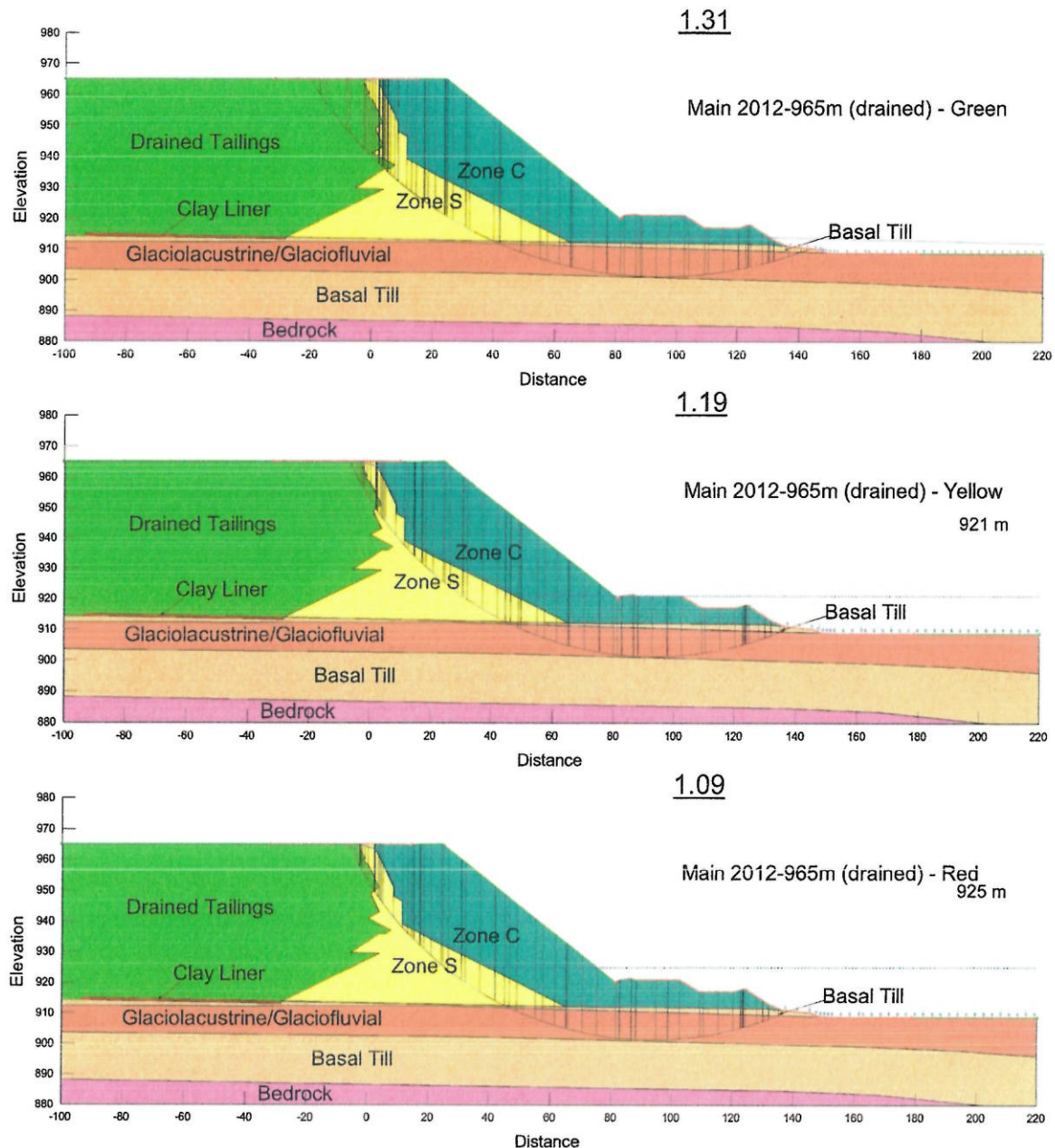

Figure 2.5: Pore Pressure Trigger Levels Stability Analysis



This report has been prepared for the use of Mount Polley Mine Corporation. Any use which a third party makes of this report, or any reliance on or decisions made based on it, are the responsibility of such third parties. AMEC accepts no responsibility for damages, if any, suffered by any third party as a result of decisions made or actions based on this report.

Respectfully submitted,

**AMEC Environment & Infrastructure,
a division of AMEC Americas Limited**

Reviewed by:

Dmitri Ostritchenko, EIT
Geological Engineer

Todd Martin, P.Eng., P.Geo
Principal Geotechnical Engineer

REFERENCES

- AMEC (2012-3). "Tailings Storage Facility – Stage 8 2012 Construction Monitoring Manual", 30 March.
- AMEC (2012-2). "2011 Construction As-Built Report and Annual Review", 30 March.
- AMEC (2012-1). "2011 Geotechnical Site Investigation - Final", 28 March.
- AMEC (2011). "Construction Manual 2011", 20 April.
- CDA (Canadian Dam Association), 2007. Dam Safety Guidelines.
- GeoStudio, 2007 (Version 7.17, Build 4921). Geo-Slope International, Ltd. Calgary, Alberta, Canada.
- Knight Piésold Limited, 2011. Tailing Storage Facility Report of Stage 6B Construction. January 25, 2011.
- Knight Piésold Limited, 2007. Stage 6 Design of the Tailings Storage Facility. June 18, 2007.
- Knight Piésold Limited, 2005. Design of the Tailings Storage Facility to Ultimate Elevation. March 14, 2005.
- Leps, T.M., 1970. Review of Shearing Strength of Rockfill. ASCE Journal of the Soil Mech. and Found. Eng. Div., SM4. July 1970. pp. 1159-1170.