

## Electronic Field Vane Shear Test Plots



Job Number: 14-02091  
Client: Mount Polley  
Project: Mount Polley Mine, Likely, BC  
Sounding: VST14-03  
Sounding Date: 09-Oct-2014 14:38

Test Depth (m): 6.93  
Test Elevation (m): 925.84  
Vane Type: Rectangular 55 x 110 mm

Coordinate System: UTM North (NAD83)  
Northing (m): 5819931  
Easting (m): 595123  
Elevation (m): 932.77

### Vane Shear Test

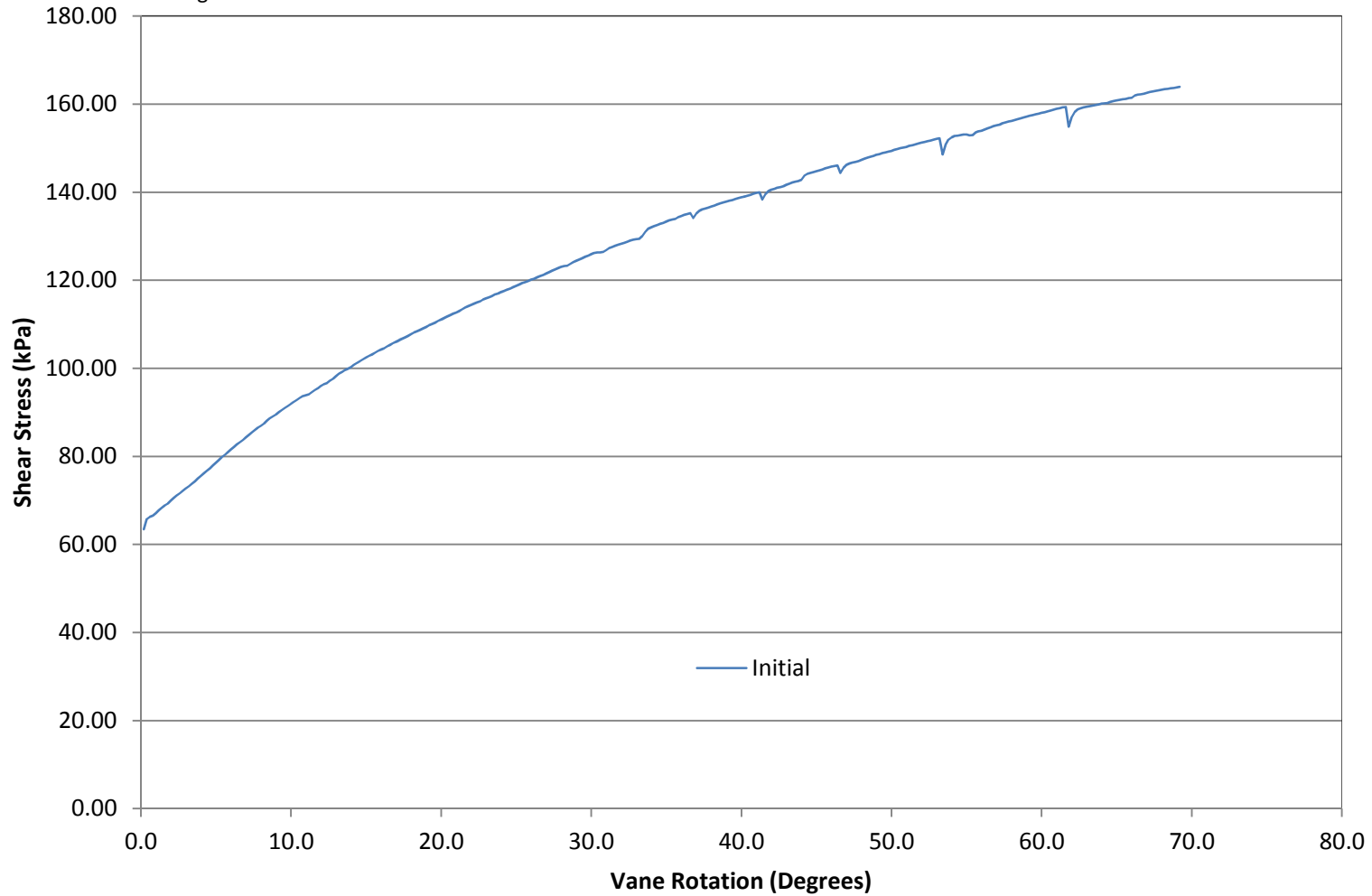



Job Number: 14-02091  
Client: Mount Polley  
Project: Mount Polley Mine, Likely, BC  
Sounding: VST14-03  
Sounding Date: 09-Oct-2014 16:23

Test Depth (m): 12.20  
Test Elevation (m): 920.57  
Vane Type: Rectangular 55 x 110 mm

Coordinate System: UTM North (NAD83)  
Northing (m): 5819931  
Easting (m): 595123  
Elevation (m): 932.77

### Vane Shear Test

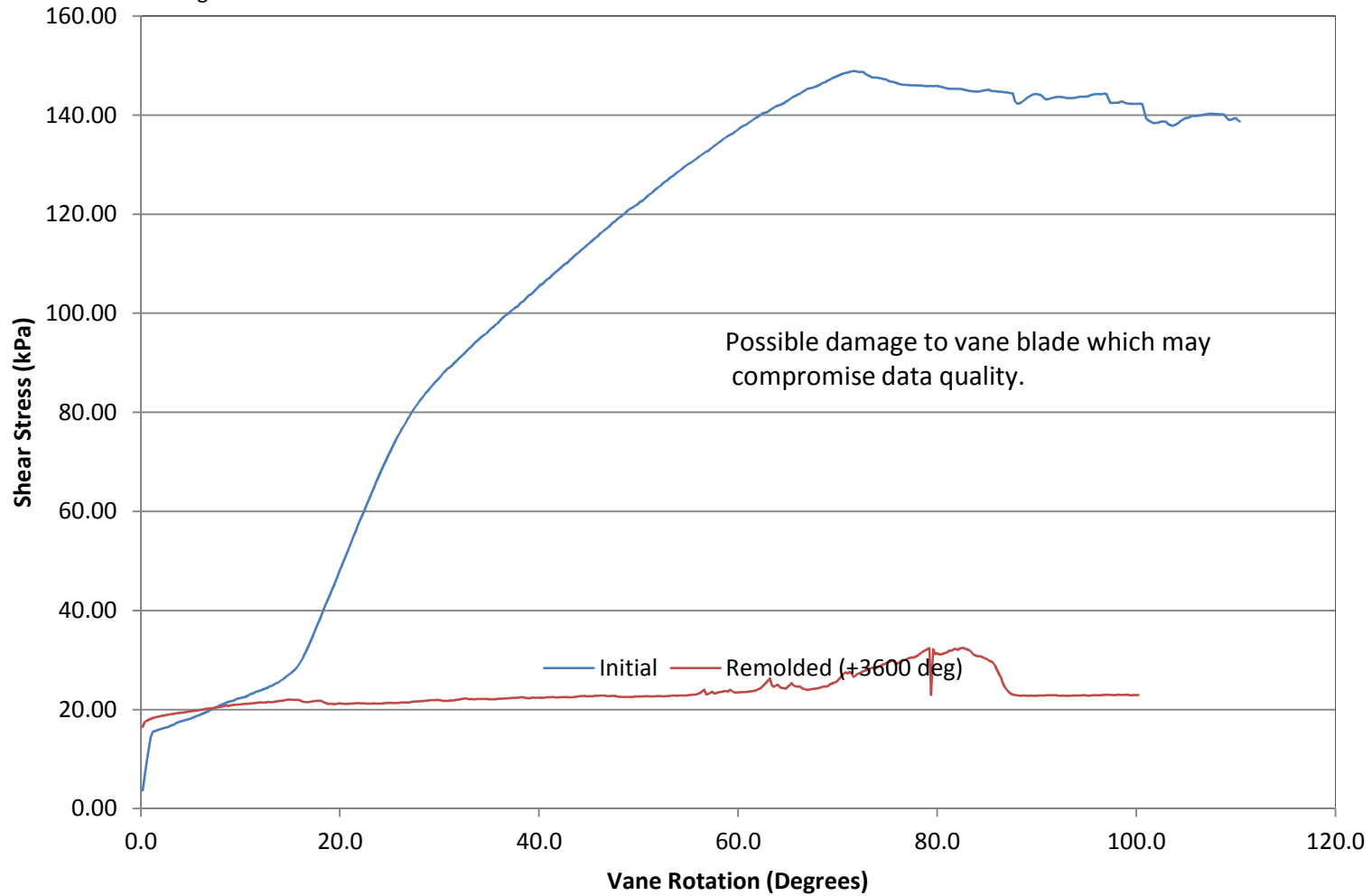



Job Number: 14-02091  
Client: Mount Polley  
Project: Mount Polley Mine, Likely, BC  
Sounding: VST14-03  
Sounding Date: 09-Oct-2014 16:23

Test Depth (m): 12.50  
Test Elevation (m): 920.27  
Vane Type: Rectangular 55 x 110 mm

Coordinate System: UTM North (NAD83)  
Northing (m): 5819931  
Easting (m): 595123  
Elevation (m): 932.77

### Vane Shear Test

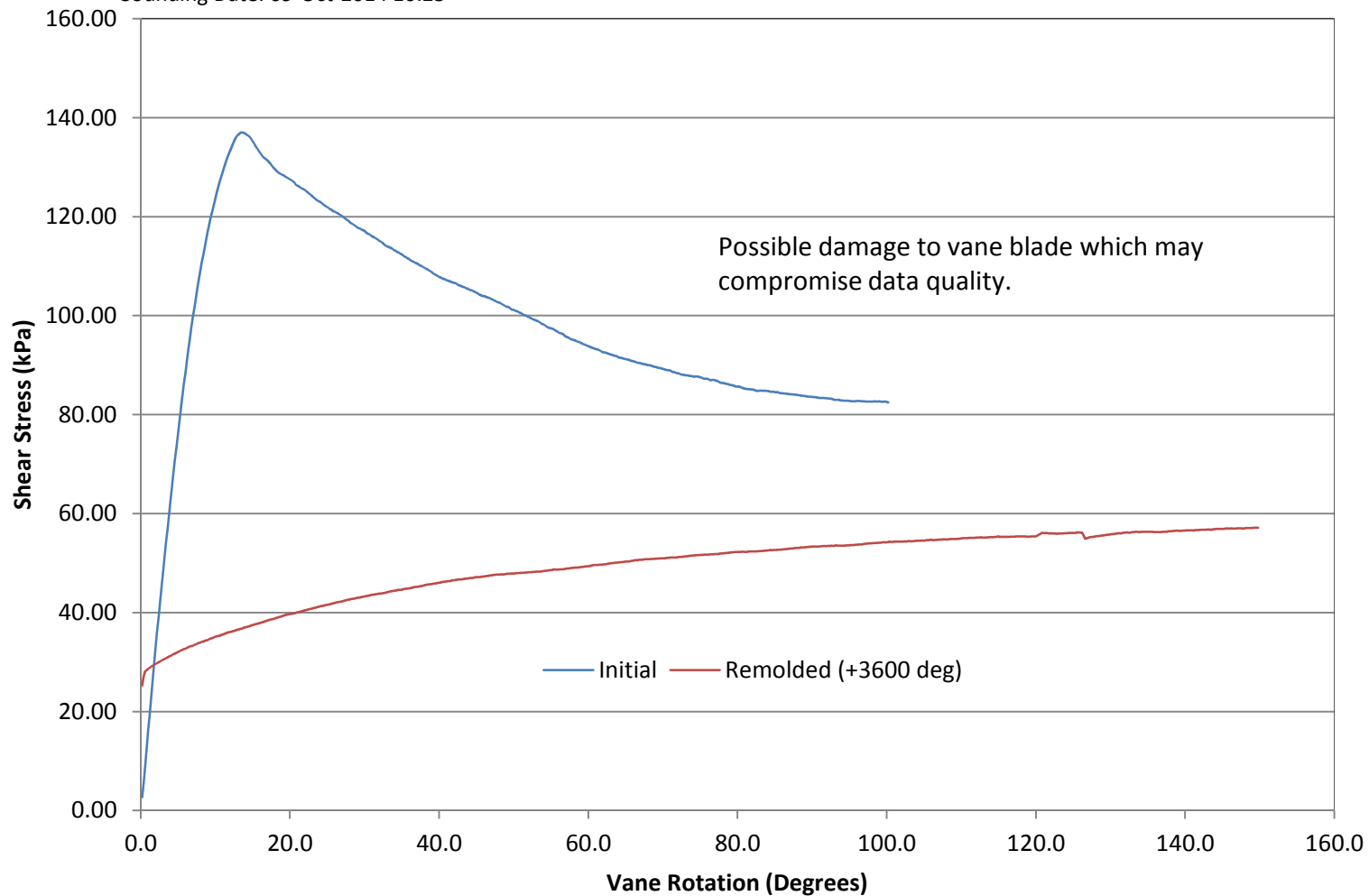



Job Number: 14-02091  
Client: Mount Polley  
Project: Mount Polley Mine, Likely, BC  
Sounding: VST14-03  
Sounding Date: 09-Oct-2014 16:23

Test Depth (m): 12.80  
Test Elevation (m): 919.97  
Vane Type: Rectangular 55 x 110 mm

Coordinate System: UTM North (NAD83)  
Northing (m): 5819931  
Easting (m): 595123  
Elevation (m): 932.77

### Vane Shear Test

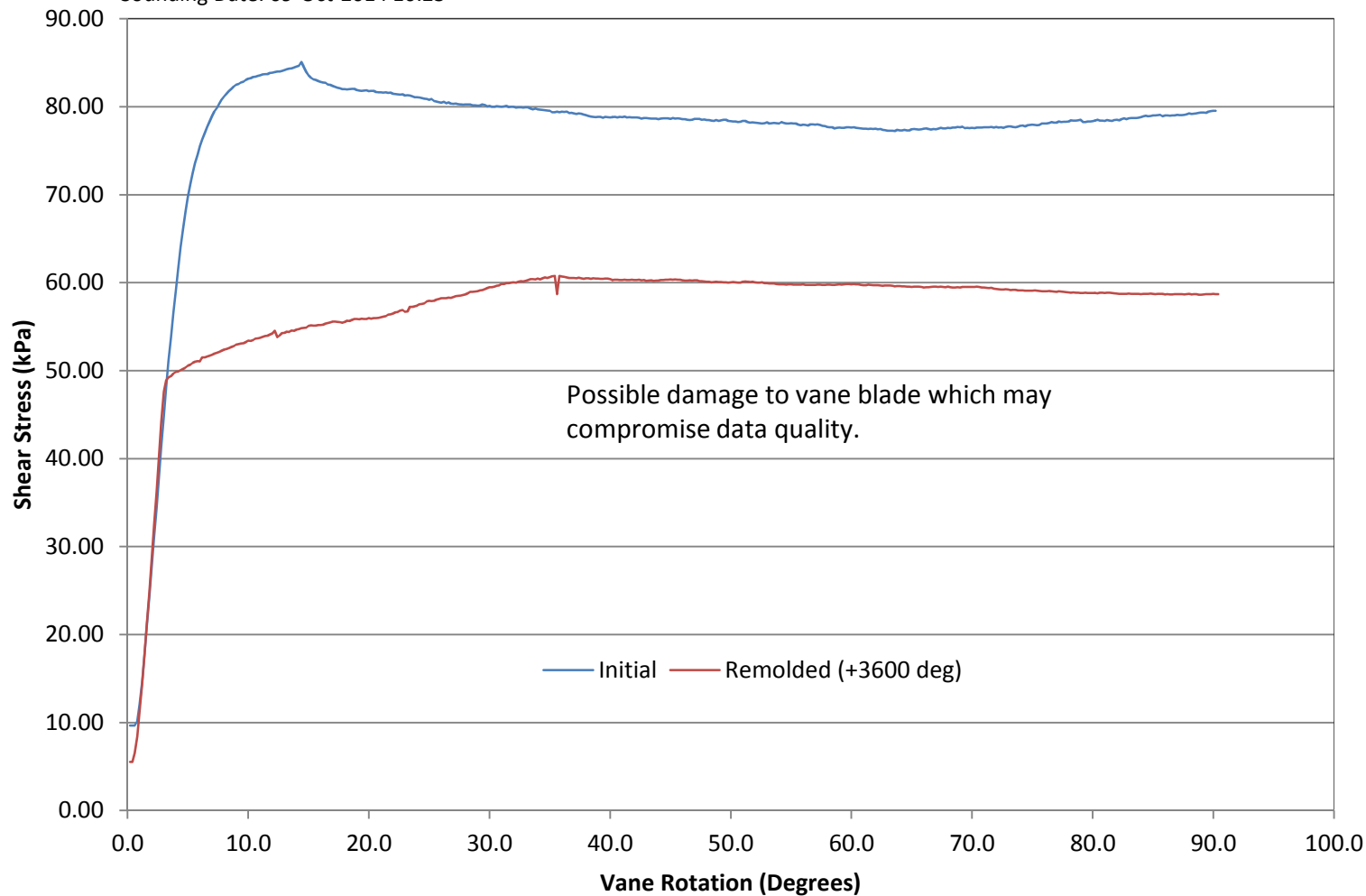



Job Number: 14-02091  
Client: Mount Polley  
Project: Mount Polley Mine, Likely, BC  
Sounding: VST14-03  
Sounding Date: 09-Oct-2014 16:23

Test Depth (m): 13.13  
Test Elevation (m): 919.64  
Vane Type: Rectangular 55 x 110 mm

Coordinate System: UTM North (NAD83)  
Northing (m): 5819931  
Easting (m): 595123  
Elevation (m): 932.77

### Vane Shear Test

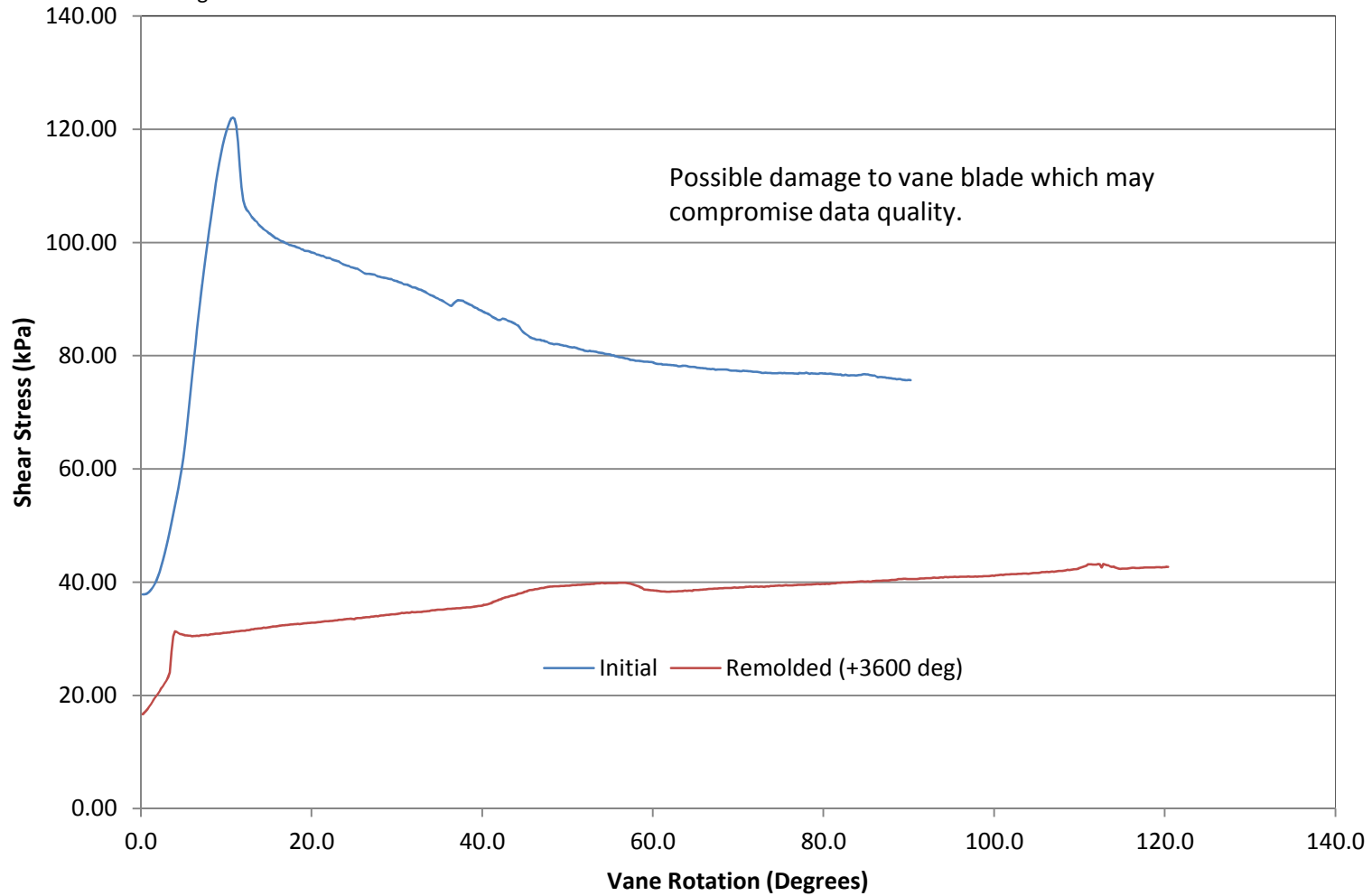



Job Number: 14-02091  
Client: Mount Polley  
Project: Mount Polley Mine, Likely, BC  
Sounding: VST14-10  
Sounding Date: 20-Oct-2014 12:08

Test Depth (m): 11.48  
Test Elevation (m): 920.60  
Vane Type: Rectangular 55 x 110 mm

Coordinate System: UTM North (NAD83)  
Northing (m): 5819961  
Easting (m): 595151  
Elevation (m): 932.08

### Vane Shear Test

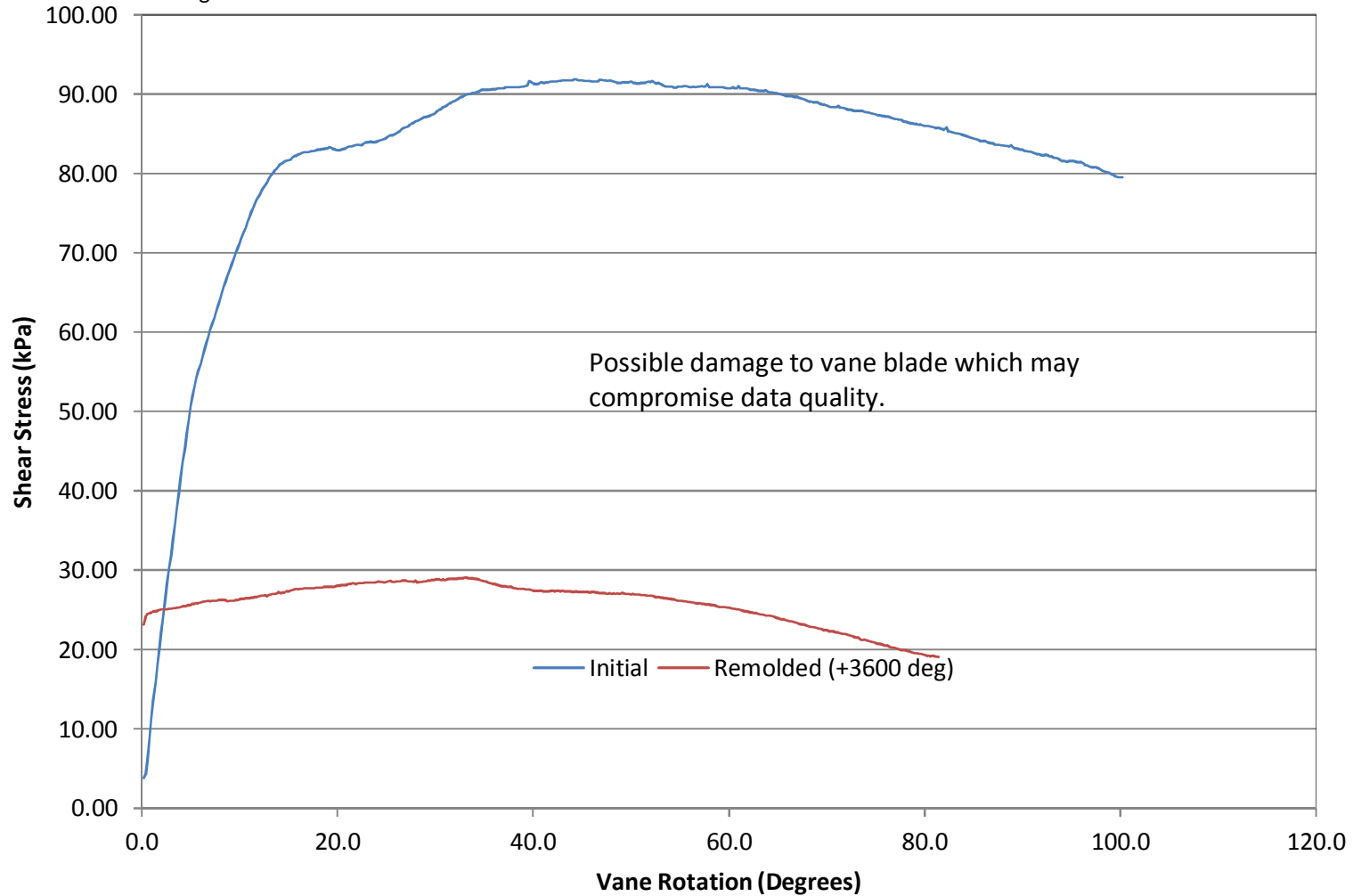



Job Number: 14-02091  
Client: Mount Polley  
Project: Mount Polley Mine, Likely, BC  
Sounding: VST14-10  
Sounding Date: 20-Oct-2014 13:01

Test Depth (m): 11.78  
Test Elevation (m): 920.30  
Vane Type: Rectangular 55 x 110 mm

Coordinate System: UTM North (NAD83)  
Northing (m): 5819961  
Easting (m): 595151  
Elevation (m): 932.08

### Vane Shear Test

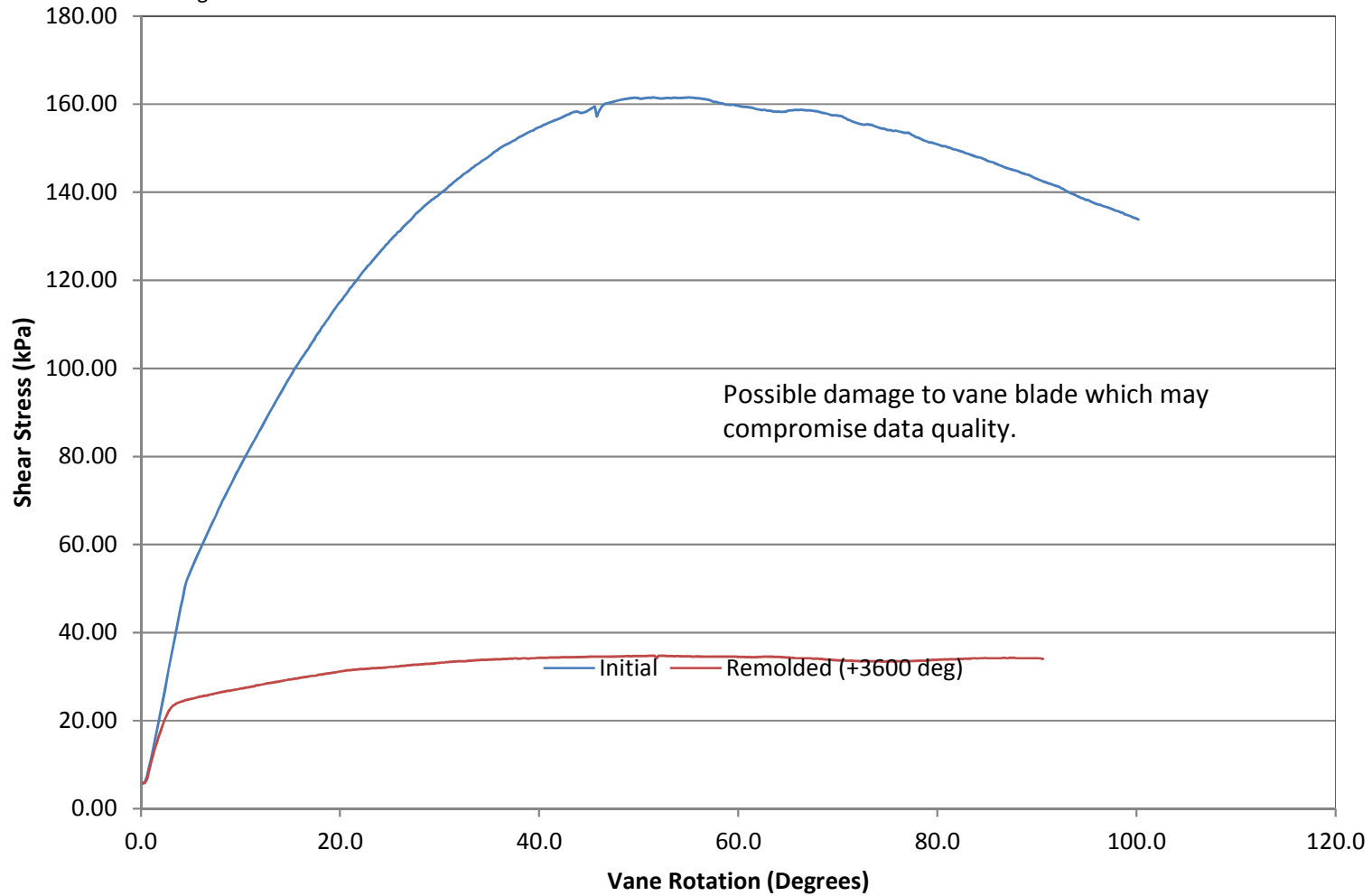





Job Number: 14-02091  
Client: Mount Polley  
Project: Mount Polley Mine, Likely, BC  
Sounding: VST14-10  
Sounding Date: 20-Oct-2014 13:01

Test Depth (m): 12.08  
Test Elevation (m): 920 .00  
Vane Type: Rectangular 55 x 110 mm

Coordinate System: UTM North (NAD83)  
Northing (m): 5819961  
Easting (m): 595151  
Elevation (m): 932.08

### Vane Shear Test

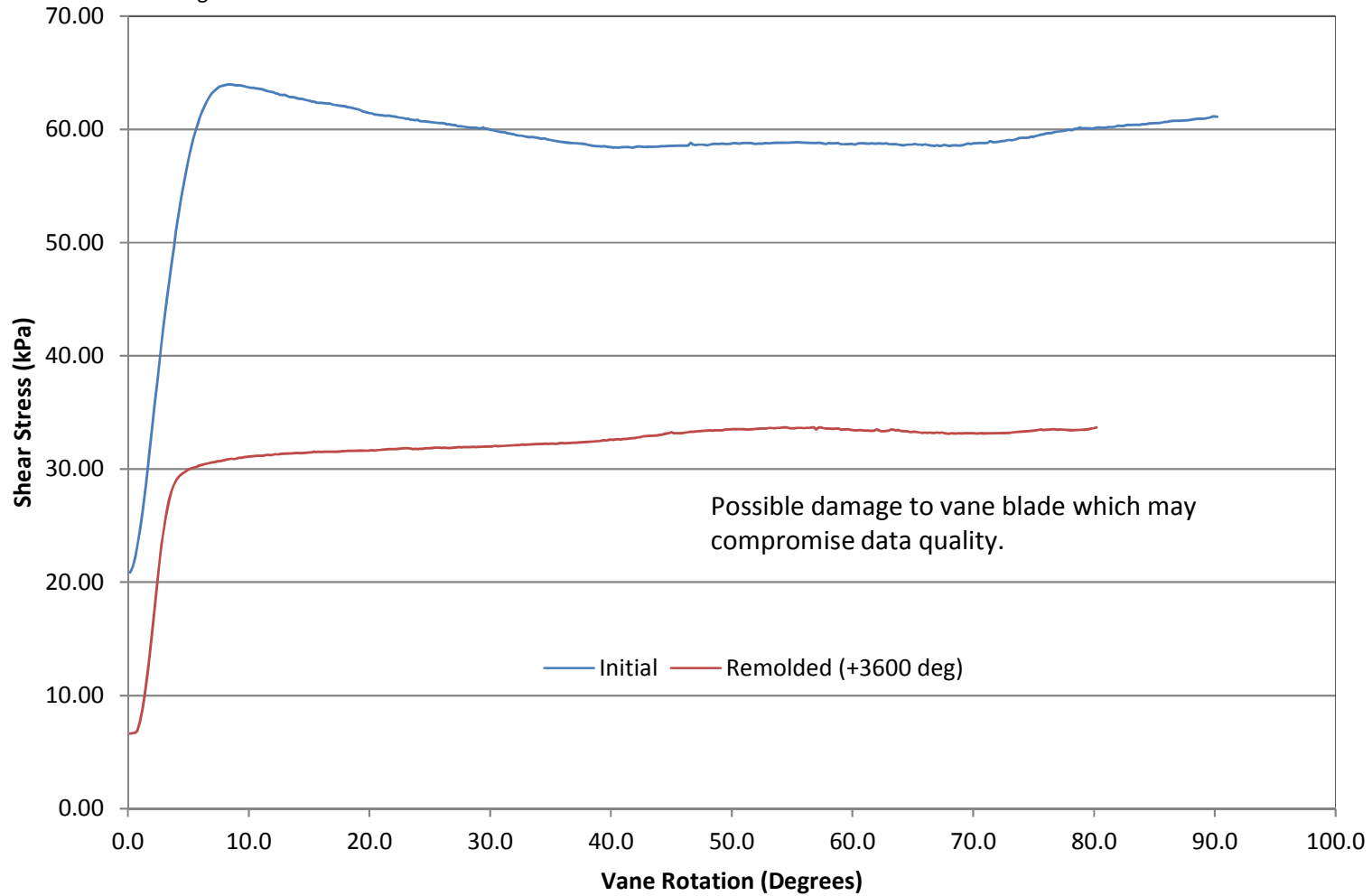



Job Number: 14-02091  
Client: Mount Polley  
Project: Mount Polley Mine, Likely, BC  
Sounding: VST14-10B  
Sounding Date: 04-Nov-2014 13:41

Test Depth (m): 11.40  
Test Elevation (m): 919.5  
Vane Type: Tapered one end 50 x 110 mm

Coordinate System: UTM North (NAD83)  
Northing (m): 5819967  
Easting (m): 595139  
Elevation (m): 930.9

### Vane Shear Test

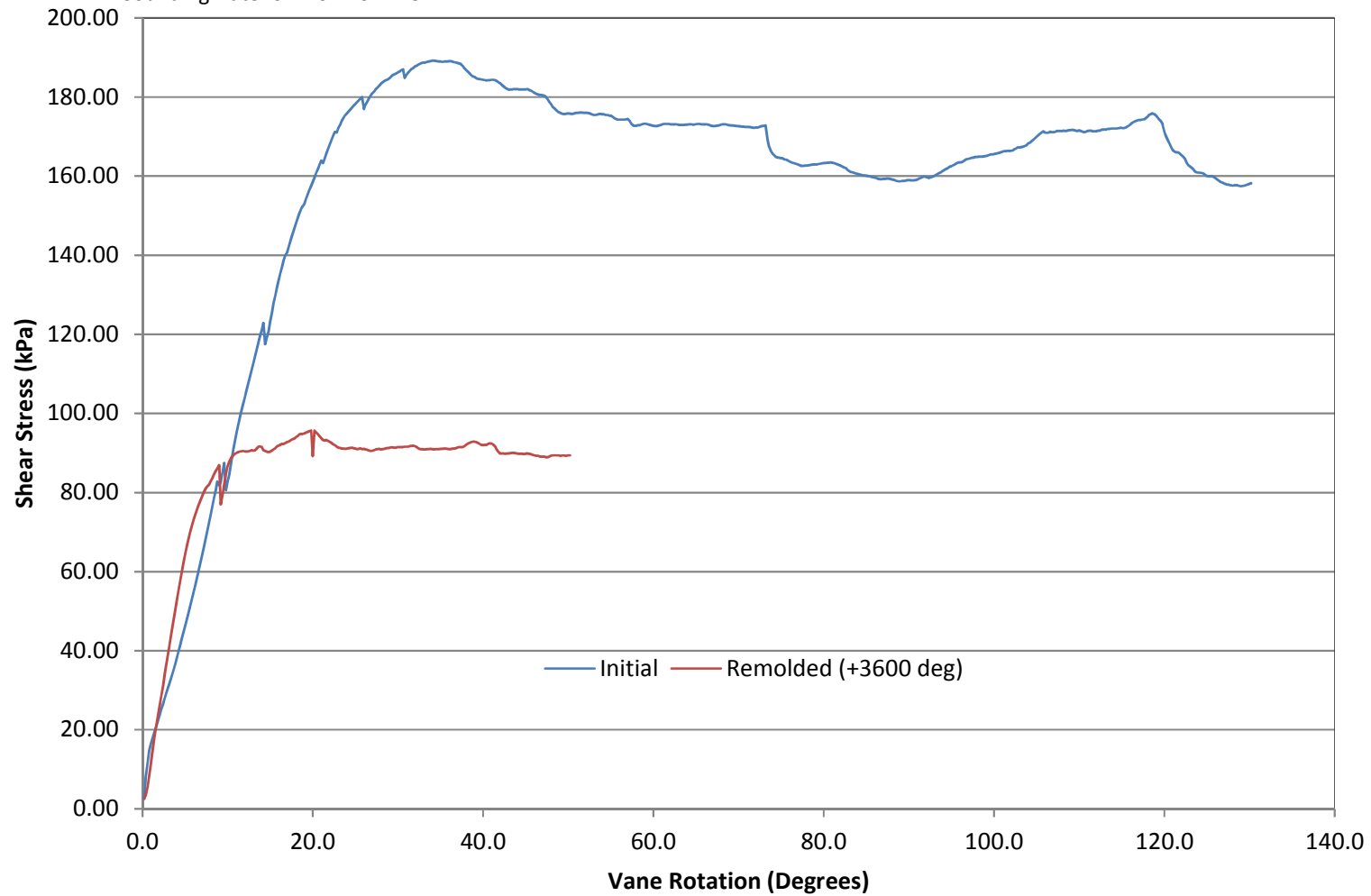



Job Number: 14-02091  
Client: Mount Polley  
Project: Mount Polley Mine, Likely, BC  
Sounding: VST14-22  
Sounding Date: 04-Nov-2014 09:56

Test Depth (m): 9.70  
Test Elevation (m): 920.1  
Vane Type: Tapered one end 50 x 110 mm

Coordinate System: UTM North (NAD83)  
Northing (m): 5819982  
Easting (m): 595124  
Elevation (m): 929.8

### Vane Shear Test

